



KITTITAS COUNTY COMMUNITY DEVELOPMENT SERVICES

411 N. Ruby St., Suite 2, Ellensburg, WA 98926

CDS@CO.KITTITAS.WA.US

Office (509) 962-7506

Fax (509) 962-7682

"Building Partnerships – Building Communities"

NOTICE OF DECISION

To: Applicable Agencies
Adjoining Property Owners
Applicant

From: Kaycee Hathaway, Staff Planner

Date: February 3, 2015

Subject: **Notice of Decision: SE-14-00010 Zellmer**

Pursuant to WAC 197-11-340 & 355, Kittitas County Community Development Services did on January 12, 2015 issue a Determination of Non-Significance (DNS) for Zellmer Bridge Project.

The lead agency for this proposal has determined that the proposal will not have a probable significant adverse impact on the environment. An Environmental Impact Statement (EIS) is not required under RCW 43.21C.030 (2)(c) and WAC 197-11. This decision was made after review of a completed environmental checklist and other information on file with the lead agency, after considering voluntary mitigation measures which the lead agency or the applicant will implement as part of the proposal, and after considering mitigation measures required by existing laws and regulations that will be implemented by the applicant as part of the Kittitas County process.

This DNS is issued under WAC 197-11-350; the lead agency will not act on this proposal for 15 days. Any person, affected tribe, or agency may submit comments to the lead agency within 15 days of the date of issuance of the DNS. Kittitas County Community Development Services shall reconsider the DNS based on timely comments and may retain or modify the DNS or, if the responsible official determines that significant adverse impacts are likely, withdraw the DNS or supporting documents. If the DNS is modified, the lead agency will send the modified DNS to agencies with jurisdiction. Any agency with jurisdiction over this proposal, upon review of this DNS (WAC 197-11-340) may, within the fourteen (15) day comment period, transmit to the initial lead agency a completed "Notice of assumption of lead agency status."

Written comments from the public may be submitted to the Kittitas County Community Development Services no later than February 18, 2015 at 5:00 p.m. If you have any questions, please contact our office at (509)962-7506 or kaycee.hathaway@co.kittitas.wa.us. Staff Planner: Kaycee Hathaway.

**Notice of SEPA Determination
Zellmer Bridge Project**

NOTICE IS HEREBY given that pursuant to WAC 197-11-340, Kittitas County Community Development Services did on February 3, 2015 issue a Determination of Non-Significance (DNS) for Zellmer Bridge Project.

The lead agency for this proposal has determined that the proposal will not have a probable significant adverse impact on the environment. An Environmental Impact Statement (EIS) is not required under RCW 43.21C.030 (2)(c) and WAC 197-11. This decision was made after review of a completed environmental checklist and other information on file with the lead agency.

This DNS is issued under WAC 197-11-330; the lead agency will not act on this proposal for 15 days. Any person, affected tribe, or agency may submit comments to the lead agency within 15 days of the date of issuance of the DNS. The complete checklist and associated documents may be viewed at Kittitas County Community Development Services 411 North Ruby St, Suite 2 Ellensburg, WA 98926, or on the county website. <http://www.co.kittitas.wa.us/cds/land-use/default.aspx> (Miscellaneous SEPA Applications).

Staff Planner: Kaycee Hathaway
411 N. Ruby St. Suite 2
Ellensburg, WA. 98926
Kaycee.hathaway@co.kittitas.wa.us

Date: February 3, 2015

Publish: February 3, 2015 and February 10, 2015

Comment Period Ends: February 18, 2015



KITTTAS COUNTY COMMUNITY DEVELOPMENT SERVICES

411 N. Ruby St., Suite 2, Ellensburg, WA 98926

CDS@CO.KITTTAS.WA.US

Office (509) 962-7506

Fax (509) 962-7682

Building Partnerships; Building Communities

DETERMINATION OF NONSIGNIFICANCE

- File:** Zellmer Bridge Project SEPA Checklist (SE-14-00010)
- Description:** Zellmer Bridge Project, Building Permits. The proposed bridge is a part of a driveway that serves one residential parcel.
- Proponent:** Dean Zellmer
16801 Hwy 97
Ellensburg, WA 98926
- Location:** 16801 Highway 96, located to the north west of Ellensburg, which is zoned Agriculture 20, located in a portion of Section 23, T19N, R17E, WM, in Kittitas County.
- Lead Agency:** Kittitas County Community Development Services

The lead agency for this proposal has determined that it will not have a probable significant adverse impact on the environment. An environmental impact statement (EIS) is not required under RCW 43.21C.030(2)(c). This decision was made after review of a completed environmental checklist and other information on file with the lead agency. This information is available to the public on request, or can be viewed at the Kittitas County Community Development Services website at: <http://www.co.kittitas.wa.us/cds/current/> under "SEPA"

This DNS is issued under WAC 197-11-340(2) & KCC 15A.04.020(2); the lead agency will not act on this proposal for 15 days. Any action to set aside, enjoin, review, or otherwise challenge this administrative SEPA action on the grounds of noncompliance with the provisions of Chapter 43.21 RCW, shall be commenced on or before **February 3, 2015 at 5pm**. To the Kittitas County Board of Commissioners, Rm. 108, County Courthouse, Ellensburg WA 98926

Responsible Official:  Robert 'Doc' Hansen

Title: Kittitas County Planning Official

Address: Kittitas County Community Development Services
411 North Ruby St., Suite 2
Ellensburg, WA 98926
(509) 962-7506 FAX (509) 962-7682

Date: February 3, 2014

Pursuant to Chapter 15A.04.020(2) KCC, this DNS may be appealed by submitting specific factual objections in writing with a fee of \$500.00 to the Kittitas County Board of Commissioners, Kittitas County Courthouse Room 110, Ellensburg, WA 98926. Timely appeals must be received no later than 5:00pm, February 18, 2015. Aggrieved parties are encouraged to contact the Board at (509) 962-7508 for more information on appeal process.

DAILY RECORD/KITTITAS PUB
C/O IDAHO STATE JOURNAL RECEIVABLES
PO BOX 1570
POCATELLO ID 83204
(509)925-1414

ORDER CONFIRMATION

Salesperson: LAURA FISHBURN

Printed at 01/29/15 12:39 by lfi18

Acct #: 84329

Ad #: 1233256

Status: N

KC COMMUNITY DEVELOPMENT SERVICES
411 N. RUBY ST, SUITE 2
ELLENSBURG WA 98926

Start: 02/03/2015 Stop: 02/10/2015
Times Ord: 2 Times Run: ***
STD6 2.00 X 4.12 Words: 201
Total STD6 8.24
Class: 0001 LEGAL NOTICES
Rate: LEG2 Cost: 141.73
Affidavits: 1

Contact: STEPH MIFFLIN
Phone: (509)962-7506
Fax#:
Email: steph.mifflin@co.kittitas.wa
Agency:

Ad Descrpt: LEGAL NOTICE SEPA DETERMI
Given by: KAYCEE HATHAWAY
Created: lfi18 01/29/15 12:11
Last Changed: lfi18 01/29/15 12:15

COMMENTS:

COPIED from AD 1233221

PUB	ZONE	ED	TP	START	INS	STOP	SMTWTF
DR	A	97	S	02/03,10			
IN	A	97	S	02/03,10			

AUTHORIZATION

Under this agreement rates are subject to change with 30 days notice. In the event of a cancellation before schedule completion, I understand that the rate charged will be based upon the rate for the number of insertions used.

Quote from Daily Record/Kittitas County Publishing (509) 925-1414
This ad will run as quoted unless cancellation is received. Please contact your sales rep 24 hours prior to first run date to cancel order.

Kaycee K Hathaway
Name (print or type)

Kaycee K Hathaway
Name (signature)

(CONTINUED ON NEXT PAGE)

DAILY RECORD/KITTITAS PUB
C/O IDAHO STATE JOURNAL RECEIVABLES
PO BOX 1570
POCATELLO ID 83204
(509)925-1414

ORDER CONFIRMATION (CONTINUED)

Salesperson: LAURA FISHBURN

Printed at 01/29/15 12:39 by lfi18

Acct #: 84329

Ad #: 1233256

Status: N

**Notice of SEPA Determination
Zellmer Bridge Project**

NOTICE IS HEREBY given that pursuant to WAC 197-11-340, Kittitas County Community Development Services did on February 3, 2015 issue a Determination of Non-Significance (DNS) for Zellmer Bridge Project.

The lead agency for this proposal has determined that the proposal will not have a probable significant adverse impact on the environment. An Environmental Impact Statement (EIS) is not required under RCW 43.21C.030 (2)(c) and WAC 197-11. This decision was made after review of a completed environmental checklist and other information on file with the lead agency.

This DNS is issued under WAC 197-11-330; the lead agency will not act on this proposal for 15 days. Any person, affected tribe, or agency may submit comments to the lead agency within 15 days of the date of issuance of the DNS. The complete checklist and associated documents may be viewed at Kittitas County Community Development Services 411 North Ruby St, Suite 2 Ellensburg, WA 98926, or on the county website. <http://www.co.kittitas.wa.us/cds/land-use/default.aspx> (Miscellaneous SEPA Applications).

Staff Planner: Kaycee Hathaway
411 N. Ruby St. Suite 2
Ellensburg, WA. 98926
Kaycee.hathaway@co.kittitas.wa.us

Date: February 3, 2015
Publish: February 3, 2015 and February 10, 2015
Comment Period Ends: February 18, 2015

RECEIVED

DEC 19 2014

KITTITAS COUNTY
CDS

SEPA ENVIRONMENTAL CHECKLIST
UPDATED 2014

Purpose of checklist:

Governmental agencies use this checklist to help determine whether the environmental impacts of your proposal are significant. This information is also helpful to determine if available avoidance, minimization or compensatory mitigation measures will address the probable significant impacts or if an environmental impact statement will be prepared to further analyze the proposal.

Instructions for applicants: [\[help\]](#)

This environmental checklist asks you to describe some basic information about your proposal. Please answer each question accurately and carefully, to the best of your knowledge. You may need to consult with an agency specialist or private consultant for some questions. You may use "not applicable" or "does not apply" only when you can explain why it does not apply and not when the answer is unknown. You may also attach or incorporate by reference additional studies reports. Complete and accurate answers to these questions often avoid delays with the SEPA process as well as later in the decision-making process.

The checklist questions apply to all parts of your proposal, even if you plan to do them over a period of time or on different parcels of land. Attach any additional information that will help describe your proposal or its environmental effects. The agency to which you submit this checklist may ask you to explain your answers or provide additional information reasonably related to determining if there may be significant adverse impact.

Instructions for Lead Agencies:

Please adjust the format of this template as needed. Additional information may be necessary to evaluate the existing environment, all interrelated aspects of the proposal and an analysis of adverse impacts. The checklist is considered the first but not necessarily the only source of information needed to make an adequate threshold determination. Once a threshold determination is made, the lead agency is responsible for the completeness and accuracy of the checklist and other supporting documents.

Use of checklist for nonproject proposals: [\[help\]](#)

For nonproject proposals (such as ordinances, regulations, plans and programs), complete the applicable parts of sections A and B plus the SUPPLEMENTAL SHEET FOR NONPROJECT ACTIONS (part D). Please completely answer all questions that apply and note that the words "project," "applicant," and "property or site" should be read as "proposal," "proponent," and "affected geographic area," respectively. The lead agency may exclude (for non-projects) questions in Part B - Environmental Elements –that do not contribute meaningfully to the analysis of the proposal.

A. background [\[help\]](#)

1. Name of proposed project, if applicable: [\[help\]](#)

Dry Creek Bridge Replacement – Trista Zellmer

2. Name of applicant: [\[help\]](#)

Trista Zellmer (Contact)

3. Address and phone number of applicant and contact person: [\[help\]](#)

2450 Lyons, Ellensburg WA 98926 509-929-5042

4. Date checklist prepared: [\[help\]](#)

11-12-2014 (11-19-2014 Update)

5. Agency requesting checklist: [\[help\]](#)

Kittitas County Community Development Services

6. Proposed timing or schedule (including phasing, if applicable): [\[help\]](#)

December 2014, No phasing, Approximately 5 day construction process

7. Do you have any plans for future additions, expansion, or further activity related to or connected with this proposal? If yes, explain. [\[help\]](#)

No

8. List any environmental information you know about that has been prepared, or will be prepared, directly related to this proposal. [\[help\]](#)

Permit application to WDFW for HPA. Not aware of any other environmental work

9. Do you know whether applications are pending for governmental approvals of other proposals directly affecting the property covered by your proposal? If yes, explain. [\[help\]](#)

Permit to WDFW will be submitted sumitaneously with KCCDS building permit and SEPA

10. List any government approvals or permits that will be needed for your proposal, if known. [\[help\]](#)

WDFW Hydrualic Project Approval

11. Give brief, complete description of your proposal, including the proposed uses and the size of the project and site. There are several questions later in this checklist that ask you to describe certain aspects of your proposal. You do not need to repeat those answers on this page. (Lead agencies may modify this form to include additional specific information on project description.) [\[help\]](#)

The proposed bridge is part of a driveway that serves one residential parcel. A bridge in the same location was burned in the Taylor Bridge Fire. Three culverts and fill were installed soon after the fire. WDFW approved the culverts and fill as a temporary access. This project will removed the culverts and fill, construct new abutments, place a railcar bridge on the abutments and construct approaches to each abutment.

12. Location of the proposal. Give sufficient information for a person to understand the precise location of your proposed project, including a street address, if any, and section, township, and range, if known. If a proposal would occur over a range of area, provide the range or boundaries of the site(s). Provide a legal description, site plan, vicinity map, and topographic map, if reasonably available. While you should submit any plans required by the agency, you are not required to duplicate maps or detailed plans submitted with any permit applications related to this checklist. [\[help\]](#)

THE PROPERTY ADDRESS IS 16801 HIGHWAY 97, ELLENSBURG WA. PARCEL #307734.

B. ENVIRONMENTAL ELEMENTS [\[help\]](#)

1. Earth

a. General description of the site [\[help\]](#)

The project location is on a residential parcel approximately 11 acres in size. The majority of the parcel serves as pasture for a few horses. There is one manufactured home with small sheds. There is one access road from Highway 97. See attached map.

(circle one): **Flat**, rolling, hilly, steep slopes, mountainous, other _____

b. What is the steepest slope on the site (approximate percent slope)? [\[help\]](#)

Portions of the banks of the creek are vertical, approximately 2 feet high.

c. What general types of soils are found on the site (for example, clay, sand, gravel, peat, muck)? If you know the classification of agricultural soils, specify them and note any agricultural land of long-term commercial significance and whether the proposal results in removing any of these soils. [\[help\]](#)

The fill that will be removed is gravel/cobble material.

d. Are there surface indications or history of unstable soils in the immediate vicinity? If so, describe. [\[help\]](#)

No signs of instability other than slight erosion from normal stream migration.

e. Describe the purpose, type, total area, and approximate quantities and total affected area of any filling, excavation, and grading proposed. Indicate source of fill. [\[help\]](#)

The total footprint of the project will be less than a 0.1 of an acre. Total excavation including the fill currently between the streambanks, excavation for abutment construction and rip rap protection will be less than 150 CYD's. Approximately 100 CYDS of that material is fill that was placed for the temporary culvert crossing. All material excavated will remain on site and be used for construction of the approaches for the bridge. Rip rap for abutment protection will come from a pit within Kittitas County.

f. Could erosion occur as a result of clearing, construction, or use? If so, generally describe. [\[help\]](#)

Minor erosion could occur from general construction activities. Machinery will be working from the existing driveway as much as possible to minimize potential erosion.

g. About what percent of the site will be covered with impervious surfaces after project construction (for example, asphalt or buildings)? [\[help\]](#)

The driveway will remain gravel upon completion. The bridge deck will be constructed up wood decking with spaces between each one. No impervious surface areas will increase.

h. Proposed measures to reduce or control erosion, or other impacts to the earth, if any: [\[help\]](#)

The majority of work will be performed from the existing gravel road. Undisturbed soil will be avoided to the greatest extent possible. Work is proposed for a time period when Dry Creek has no flow.

2. Air

a. What types of emissions to the air would result from the proposal during construction, operation, and maintenance when the project is completed? If any, generally describe and give approximate quantities if known. [\[help\]](#)

Minor dust may occur from digging operations. Exhaust from construction equipment will occur for approximately 5 days.

b. Are there any off-site sources of emissions or odor that may affect your proposal? If so, generally describe. [\[help\]](#)

Loading of rip rap and transportation of construction supplies will produce exhaust from vehicles and construction equipment.

c. Proposed measures to reduce or control emissions or other impacts to air, if any: [\[help\]](#)
Modern equipment with emission control devices will be used for construction.

3. Water

a. Surface Water: [\[help\]](#)

- 1) Is there any surface water body on or in the immediate vicinity of the site (including year-round and seasonal streams, saltwater, lakes, ponds, wetlands)? If yes, describe type and provide names. If appropriate, state what stream or river it flows into. [\[help\]](#)
Dry Creek is an intermittent stream that typically doesn't flow once spring runoff is completed.

- 2) Will the project require any work over, in, or adjacent to (within 200 feet) the described waters? If yes, please describe and attach available plans. [\[help\]](#)
Work will occur adjacent, in and over the water body. Abutments will be constructed adjacent to the stream. Fill will be removed from within the streambed. A bridge will be placed over the stream.

- 3) Estimate the amount of fill and dredge material that would be placed in or removed from surface water or wetlands and indicate the area of the site that would be affected. Indicate the source of fill material. [\[help\]](#)
Approximately 100 CYDS will be removed from within the stream banks. Approximately 20 CYDS of material will be removed from the stream bank for rip rap placement. Approximately 30 CYDS of material will be removed outside of the stream banks for abutment construction.
Approximately 20 CYDS of rip rap will be imported from a local pit.

- 4) Will the proposal require surface water withdrawals or diversions? Give general description, purpose, and approximate quantities if known. [\[help\]](#)
No

- 5) Does the proposal lie within a 100-year floodplain? If so, note location on the site plan. [\[help\]](#)
No

- 6) Does the proposal involve any discharges of waste materials to surface waters? If so, describe the type of waste and anticipated volume of discharge. [\[help\]](#)
No

b. Ground Water:

- 1) Will groundwater be withdrawn from a well for drinking water or other purposes? If so, give a general description of the well, proposed uses and approximate quantities withdrawn from the well. Will water be discharged to groundwater? Give general description, purpose, and approximate quantities if known. [\[help\]](#)
No

- 2) Describe waste material that will be discharged into the ground from septic tanks or other sources, if any (for example: Domestic sewage; industrial, containing the following chemicals. . . ; agricultural; etc.). Describe the general size of the system, the

number of such systems, the number of houses to be served (if applicable), or the number of animals or humans the system(s) are expected to serve. [\[help\]](#)

N/A

c. Water runoff (including stormwater):

- 1) Describe the source of runoff (including storm water) and method of collection and disposal, if any (include quantities, if known). Where will this water flow? Will this water flow into other waters? If so, describe. [\[help\]](#)

The expected construction period is 5 days. If storms are forecast, work will be delayed. The project will be constructed during a time when no storms are expected. If a storm occurs, work will stop. Work will be performed from the existing driveway as much as possible.

- 2) Could waste materials enter ground or surface waters? If so, generally describe. [\[help\]](#)

The potential of waste material to enter surface waters is minimal.

- 3) Does the proposal alter or otherwise affect drainage patterns in the vicinity of the site? If so, describe.

The proposed bridge will provide for improved drainage and eliminate obstructions to flow within Dry Creek.

d. Proposed measures to reduce or control surface, ground, and runoff water, and drainage pattern impacts, if any:

Work will be performed during a time when no storms are forecast.

4. Plants [\[help\]](#)

a. Check the types of vegetation found on the site: [\[help\]](#)

deciduous tree: alder, maple, aspen, other

evergreen tree: fir, cedar, pine, other

shrubs

grass

pasture

crop or grain

Orchards, vineyards or other permanent crops.

wet soil plants: cattail, buttercup, bullrush, skunk cabbage, other

water plants: water lily, eelgrass, milfoil, other

other types of vegetation

b. What kind and amount of vegetation will be removed or altered? [\[help\]](#)

Some grasses may be damaged during excavation and general movement of construction equipment.

c. List threatened and endangered species known to be on or near the site. [\[help\]](#)

None known

d. Proposed landscaping, use of native plants, or other measures to preserve or enhance vegetation on the site, if any: [\[help\]](#)

No landscaping proposed.

e. List all noxious weeds and invasive species known to be on or near the site.

Thistle, knapweed

5. Animals

- a. List any birds and other animals which have been observed on or near the site or are known to be on or near the site. Examples include: [\[help\]](#)

birds: hawk, heron, eagle, songbirds, other:

mammals: deer, bear, elk, beaver, other:

fish: bass, salmon, trout, herring, shellfish, other _____

- b. List any threatened and endangered species known to be on or near the site. [\[help\]](#)

None known

- c. Is the site part of a migration route? If so, explain. [\[help\]](#)

No

- d. Proposed measures to preserve or enhance wildlife, if any: [\[help\]](#)

NONE

- e. List any invasive animal species known to be on or near the site.

None

6. Energy and natural resources

- a. What kinds of energy (electric, natural gas, oil, wood stove, solar) will be used to meet the completed project's energy needs? Describe whether it will be used for heating, manufacturing, etc. [\[help\]](#)

None

- b. Would your project affect the potential use of solar energy by adjacent properties? If so, generally describe. [\[help\]](#)

No

- c. What kinds of energy conservation features are included in the plans of this proposal? List other proposed measures to reduce or control energy impacts, if any: [\[help\]](#)

None

7. Environmental health

- a. Are there any environmental health hazards, including exposure to toxic chemicals, risk of fire and explosion, spill, or hazardous waste, that could occur as a result of this proposal? If so, describe. [\[help\]](#)

None

- 1) Describe any known or possible contamination at the site from present or past uses.

None known

- 2) Describe existing hazardous chemicals/conditions that might affect project development and design. This includes underground hazardous liquid and gas transmission pipelines located within the project area and in the vicinity.

None known

- 3) Describe any toxic or hazardous chemicals that might be stored, used, or produced during the project's development or construction, or at any time during the operating life of the project.

None known

- 4) Describe special emergency services that might be required.
None expected to be needed.
- 5) Proposed measures to reduce or control environmental health hazards, if any:
None

b. Noise

- 1) What types of noise exist in the area which may affect your project (for example: traffic, equipment, operation, other)? [\[help\]](#)
The project is located adjacent to Highway 97. Traffic noise could potentially affect communication at the work site.
- 2) What types and levels of noise would be created by or associated with the project on a short-term or a long-term basis (for example: traffic, construction, operation, other)? Indicate what hours noise would come from the site. [\[help\]](#)
Noise from construction equipment will occur during daylight hours.
- 3) Proposed measures to reduce or control noise impacts, if any: [\[help\]](#)
None proposed.

8. Land and shoreline use

- a. What is the current use of the site and adjacent properties? Will the proposal affect current land uses on nearby or adjacent properties? If so, describe. [\[help\]](#)
The site currently serves as a residential driveway. No change is expected.
- b. Has the project site been used as working farmlands or working forest lands? If so, describe. How much agricultural or forest land of long-term commercial significance will be converted to other uses as a result of the proposal, if any? If resource lands have not been designated, how many acres in farmland or forest land tax status will be converted to nonfarm or nonforest use? [\[help\]](#)
A portion of the parcel serves as pasture for less than 5 horses. No other ag use occurs.
 - 1) Will the proposal affect or be affected by surrounding working farm or forest land normal business operations, such as oversize equipment access, the application of pesticides, tilling, and harvesting? If so, how:
No
- c. Describe any structures on the site. [\[help\]](#)
Three culverts where the bridge will be placed.
- d. Will any structures be demolished? If so, what? [\[help\]](#)
No
- e. What is the current zoning classification of the site? [\[help\]](#)
Ag-20
- f. What is the current comprehensive plan designation of the site? [\[help\]](#)
Rural Working
- g. If applicable, what is the current shoreline master program designation of the site? [\[help\]](#)
N/A
- h. Has any part of the site been classified as a critical area by the city or county? If so, specify. [\[help\]](#)
High Hazard Roof, Seismic DI, Wildland urban interface IRI, BPA ROW
- i. Approximately how many people would reside or work in the completed project? [\[help\]](#)
Population will not be affected.
- j. Approximately how many people would the completed project displace? [\[help\]](#)
Population will not be affected.

*Type 2 Stream,
Ellensburg mule deer
wintering Range*

k. Proposed measures to avoid or reduce displacement impacts, if any: [\[help\]](#)

Population will not be affected.

L. Proposed measures to ensure the proposal is compatible with existing and projected land uses and plans, if any: [\[help\]](#)

None

m. Proposed measures to ensure the proposal is compatible with nearby agricultural and forest lands of long-term commercial significance, if any:

None

9. Housing

a. Approximately how many units would be provided, if any? Indicate whether high, middle, or low-income housing. [\[help\]](#)

N/A

b. Approximately how many units, if any, would be eliminated? Indicate whether high, middle, or low-income housing. [\[help\]](#)

N/A

c. Proposed measures to reduce or control housing impacts, if any: [\[help\]](#)

N/A

10. Aesthetics

a. What is the tallest height of any proposed structure(s), not including antennas; what is the principal exterior building material(s) proposed? [\[help\]](#)

The bridge deck will be approximately 6 feet above the streambed

b. What views in the immediate vicinity would be altered or obstructed? [\[help\]](#)

Views from the road may be altered

c. Proposed measures to reduce or control aesthetic impacts, if any: [\[help\]](#)

Non3

11. Light and glare

a. What type of light or glare will the proposal produce? What time of day would it mainly occur? [\[help\]](#)

None

b. Could light or glare from the finished project be a safety hazard or interfere with views? [\[help\]](#)

No

c. What existing off-site sources of light or glare may affect your proposal? [\[help\]](#)

None

d. Proposed measures to reduce or control light and glare impacts, if any: [\[help\]](#)

None

12. Recreation

a. What designated and informal recreational opportunities are in the immediate vicinity? [\[help\]](#)

Hunting

b. Would the proposed project displace any existing recreational uses? If so, describe. [\[help\]](#)

No

c. Proposed measures to reduce or control impacts on recreation, including recreation opportunities to be provided by the project or applicant, if any: [\[help\]](#)

None

13. Historic and cultural preservation

- a. Are there any buildings, structures, or sites, located on or near the site that are over 45 years old listed in or eligible for listing in national, state, or local preservation registers located on or near the site? If so, specifically describe. [\[help\]](#)

None listed

- b. Are there any landmarks, features, or other evidence of Indian or historic use or occupation? This may include human burials or old cemeteries. Are there any material evidence, artifacts, or areas of cultural importance on or near the site? Please list any professional studies conducted at the site to identify such resources. [\[help\]](#)

None

- c. Describe the methods used to assess the potential impacts to cultural and historic resources on or near the project site. Examples include consultation with tribes and the department of archeology and historic preservation, archaeological surveys, historic maps, GIS data, etc. [\[help\]](#)

Landowner communications

- d. Proposed measures to avoid, minimize, or compensate for loss, changes to, and disturbance to resources. Please include plans for the above and any permits that may be required.

None

14. Transportation

- a. Identify public streets and highways serving the site or affected geographic area and describe proposed access to the existing street system. Show on site plans, if any. [\[help\]](#)

Highway 97

- b. Is the site or affected geographic area currently served by public transit? If so, generally describe. If not, what is the approximate distance to the nearest transit stop? [\[help\]](#)

No

- c. How many additional parking spaces would the completed project or non-project proposal have? How many would the project or proposal eliminate? [\[help\]](#)

None

- d. Will the proposal require any new or improvements to existing roads, streets, pedestrian, bicycle or state transportation facilities, not including driveways? If so, generally describe (indicate whether public or private). [\[help\]](#)

No

- e. Will the project or proposal use (or occur in the immediate vicinity of) water, rail, or air transportation? If so, generally describe. [\[help\]](#)

No

- f. How many vehicular trips per day would be generated by the completed project or proposal? If known, indicate when peak volumes would occur and what percentage of the volume would be trucks (such as commercial and nonpassenger vehicles). What data or transportation models were used to make these estimates? [\[help\]](#)

Same as pre projet.

- g. Will the proposal interfere with, affect or be affected by the movement of agricultural and forest products on roads or streets in the area? If so, generally describe.

No

- h. Proposed measures to reduce or control transportation impacts, if any: [\[help\]](#)

None

15. **Public services**

a. Would the project result in an increased need for public services (for example: fire protection, police protection, public transit, health care, schools, other)? If so, generally describe. [\[help\]](#)

No

b. Proposed measures to reduce or control direct impacts on public services, if any. [\[help\]](#)

None

16. **Utilities**

a. Circle utilities currently available at the site: [\[help\]](#)
electricity, natural gas, water, refuse service, telephone, sanitary sewer, septic system, other _____

No utilities are available at the bridge site. Typical utilities serve the home several hundred feet away from the bridge.

b. Describe the utilities that are proposed for the project, the utility providing the service, and the general construction activities on the site or in the immediate vicinity which might be needed. [\[help\]](#)

None

C. Signature [\[HELP\]](#)

The above answers are true and complete to the best of my knowledge. I understand that the lead agency is relying on them to make its decision.

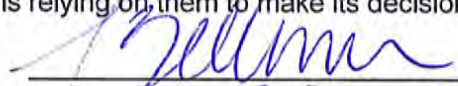
Signature: 

Name of signee Trista Zellmer

Position and Agency/Organization _____

Date Submitted: 12/19/14

D. supplemental sheet for nonproject actions [\[help\]](#)

(IT IS NOT NECESSARY to use this sheet for project actions)

Because these questions are very general, it may be helpful to read them in conjunction with the list of the elements of the environment.

When answering these questions, be aware of the extent the proposal, or the types of activities likely to result from the proposal, would affect the item at a greater intensity or at a faster rate than if the proposal were not implemented. Respond briefly and in general terms.

1. How would the proposal be likely to increase discharge to water; emissions to air; production, storage, or release of toxic or hazardous substances; or production of noise?



KITTITAS COUNTY COMMUNITY DEVELOPMENT SERVICES

411 N. Ruby St., Suite 2, Ellensburg, WA 98926

CDS@CO.KITTITAS.WA.US

Office (509) 962-7506

Fax (509) 962-7682

"Building Partnerships – Building Communities"

January 29, 2015

Dean Zellmer
16801 Hwy 97
Ellensburg, WA 98926

Ryan Roberts
2297 Wilson Creek Rd
Ellensburg, WA 98926

RE: Zellmer SEPA Application - (SE-14-00010)

Dear Applicant,

The SEPA application proposed to be located near Highway 97 for a bridge has been determined complete as of January 29, 2015. The subject project is zoned Agriculture 20, located in a portion of Section 23, T19N, R17E, WM, in Kittitas County bearing assessor map number 19-17-23050-002.

If you have any questions regarding this matter, I can be reached at (509) 962-7079, or by e-mail at kaycee.hathaway@co.kittitas.wa.us

Sincerely,

Kaycee K Hathaway
Staff Planner

Critical Areas Checklist

Thursday, January 29, 2015

Application File Number



Planner

Is SEPA required Yes No



Is Parcel History required? Yes No

What is the Zoning?



Is Project inside a Fire District? Yes No

If so, which one?



Is the project inside an Irrigation District? Yes No

If so, which one?

Does project have Irrigation Approval? Yes No

Which School District?

Is the project inside a UGA? Yes No

If so which one?

Is there FIRM floodplain on the project's parcel? Yes No

If so which zone?

What is the FIRM Panel Number?

Is the Project parcel in the Floodway? Yes No

Does the project parcel contain a shoreline of the State? Yes No

If so what is the Water Body?

What is the designation?

Does the project parcel contain a Classified Stream? Yes No

If so what is the Classification?

Does the project parcel contain a wetland? Yes No

If so what type is it?

Does the project parcel intersect a PHS designation? Yes No

If so, what is the Site Name?

Is there hazardous slope in the project parcel? Yes No

If so, what type?

Does the project parcel abut a DOT road? Yes No

If so, which one?

Does the project parcel abut a Forest Service road? Yes No

If so, which one?

Does the project parcel intersect an Airport overlay zone ? Yes No

If so, which Zone is it in?

Does the project parcel intersect a BPA right of way or line? Yes No

If so, which one?

Is the project parcel in or near a Mineral Resource Land? Yes No

If so, which one?

Is the project parcel in or near a DNR Landslide area? Yes No

If so, which one?

Is the project parcel in or near a Coal Mine area? Yes No

What is the Seismic Designation?

Does the Project Application have a Title Report Attached?

Does the Project Application have a Recorded Survey Attached?

Have the Current Years Taxes been paid?

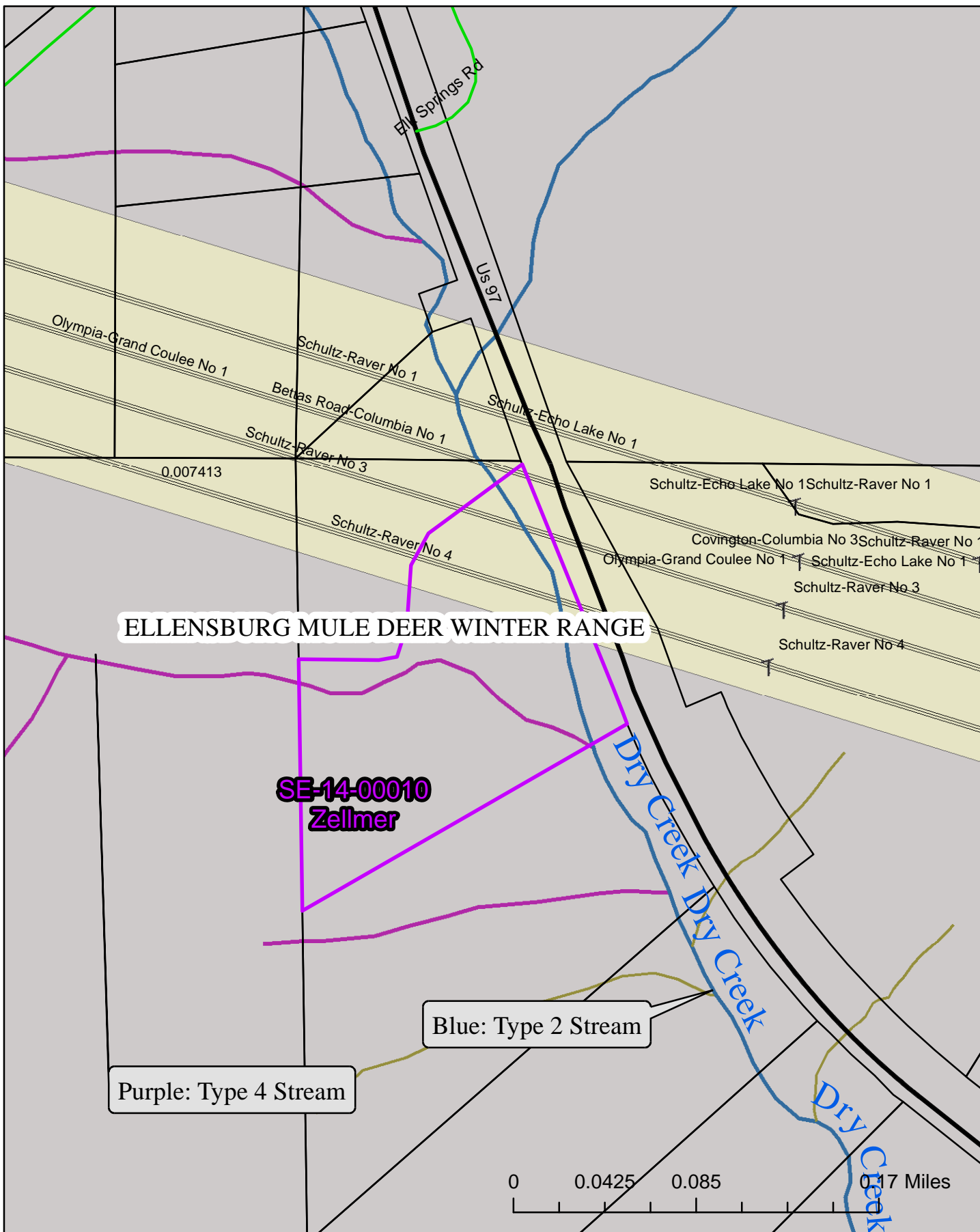

ELLENSBURG MULE DEER WINTER RANGE

**SE-14-00010
Zellmer**

Blue: Type 2 Stream

Purple: Type 4 Stream

0 0.0425 0.085 0.17 Miles

SE-14-00010
Zellmer

Critical Areas
Map

1/29/2015

kaycee.hathaway

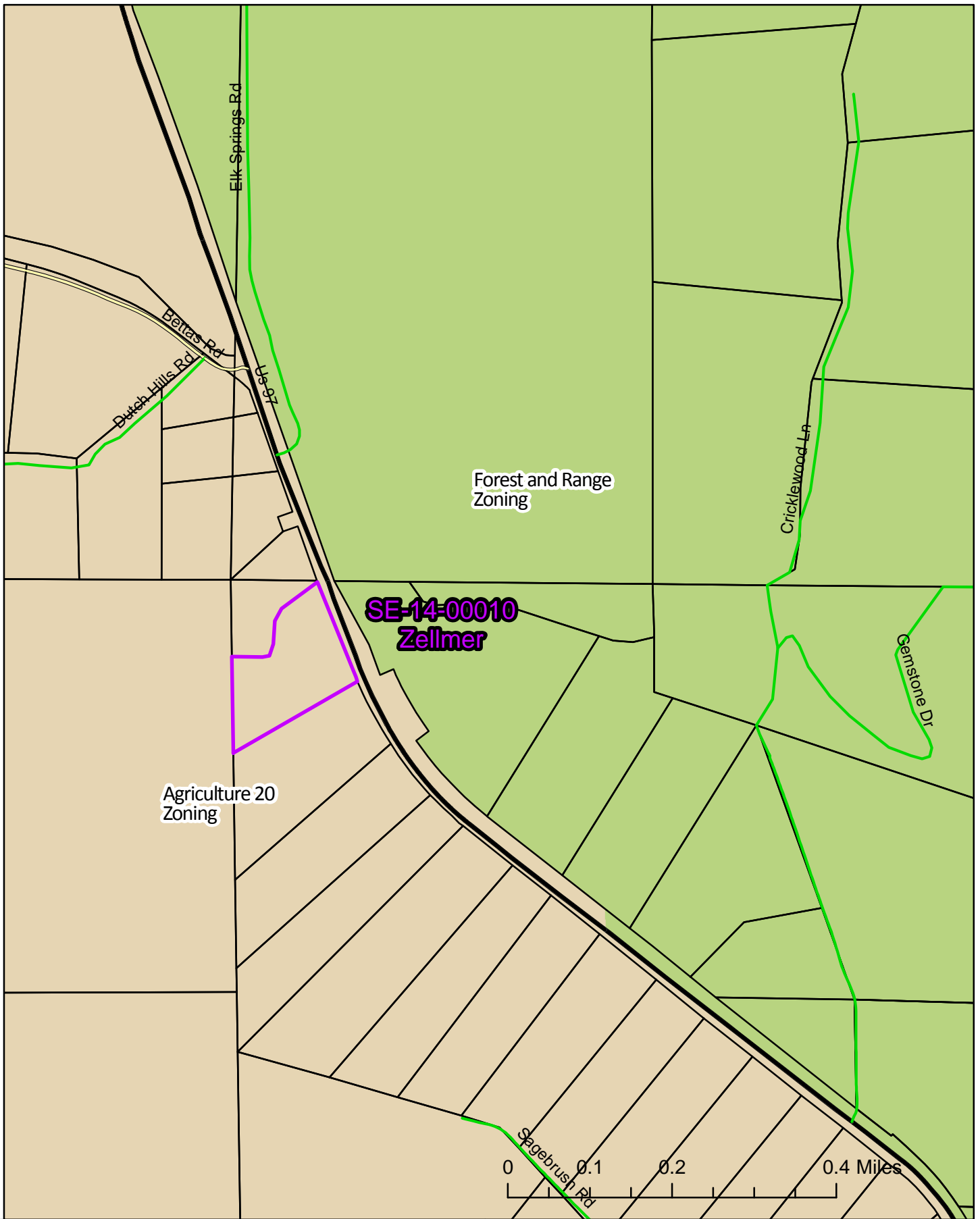

SE-14-00010
Zellmer

Zoning
Map

1/29/2015

kaycee.hathaway

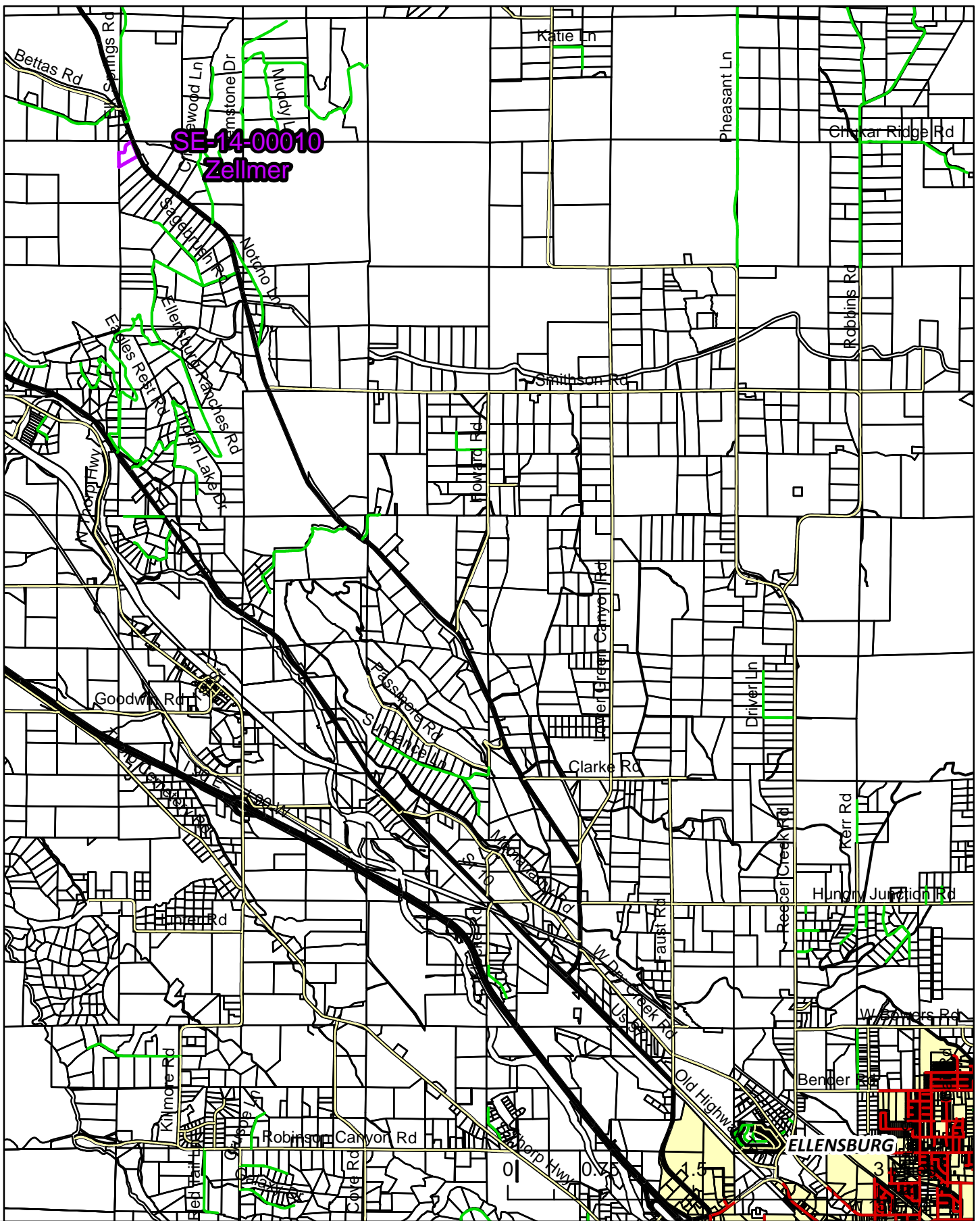

SE-14-00010
Zellmer

Area
Map

1/29/2015

kaycee.hathaway

GENSON, MICHAEL K
PO BOX 568
TOLEDO, WA 98591

SAGEBRUSH POWER PARTNERS, LLC
C/O HORIZON WIND ENERGY LLC
808 TRAVIS, SUITE 700
HOUSTON, TX 77002

ROMERO, NICKI
25119 REITH ROAD
KENT, WA 98032

STATE OF WASH (DNR)
1111 WASHINGTON ST SE
PO BOX 47016
OLYMPIA, WA 98504-7016

FIFTH STREET PARTNERS/
HWLC LLC
PO BOX 365
MERCER ISLAND, WA 98040

MILLETT, SHARON
16801 HWY 97
ELLENSBURG, WA 98926

ZELLMER, DEAN R &
MILLETT, SHARON D
2450 LYONS RD
ELLENSBURG, WA 98926-6673

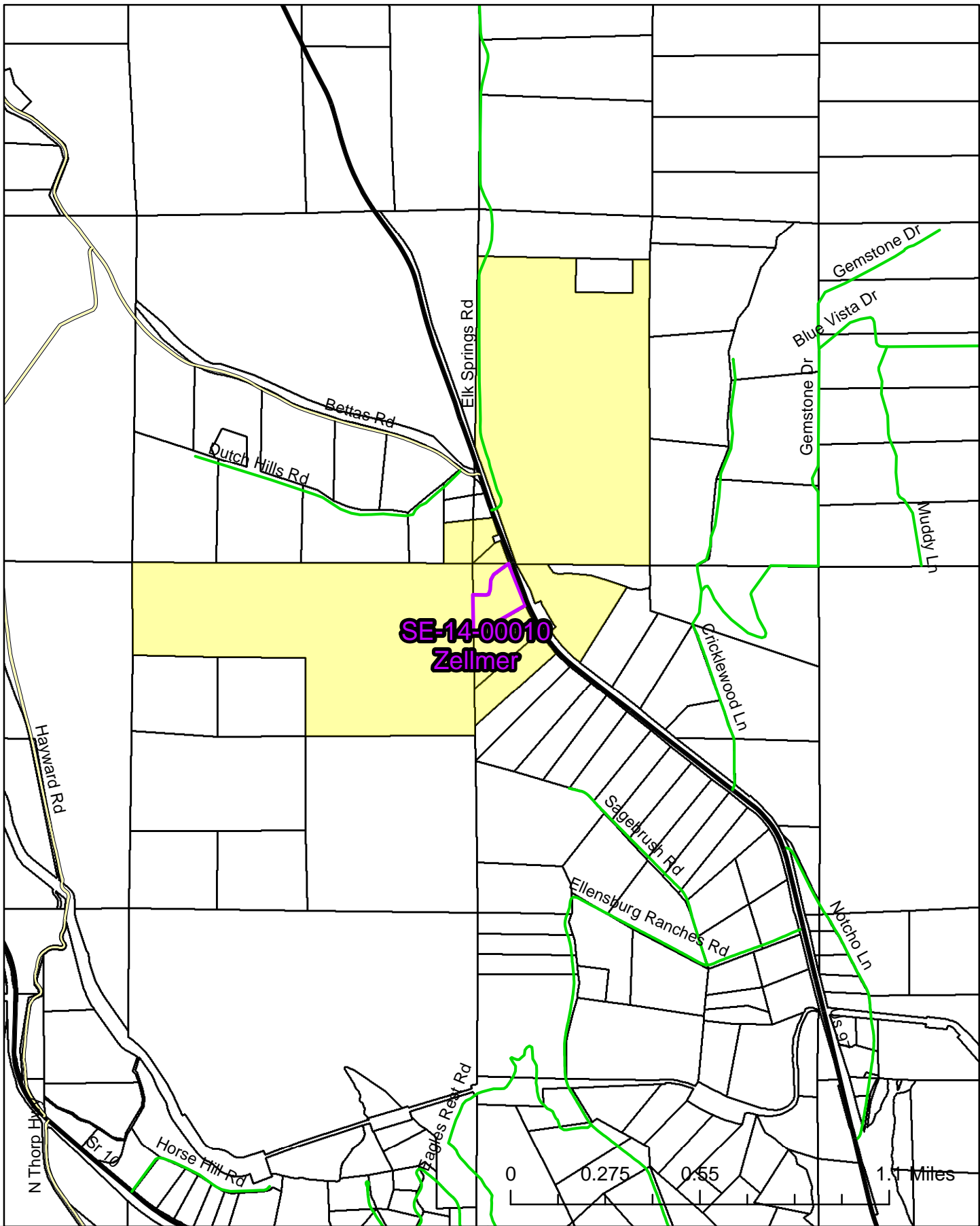

SE-14-00010
Zellmer

500' Adjoiners
Map

1/29/2015

kaycee.hathaway

Kaycee Hathaway

From: Ryan Roberts <rtrengineeringllc@gmail.com>
Sent: Monday, January 12, 2015 8:27 AM
To: Kaycee Hathaway; Michael Flory
Subject: Fwd: Zellmer SEPA Application (SE-14-00010)
Attachments: SEPA Site Plan Aerial.pdf; SEPA Site Plan.pdf; Zellmer SEPA Checklist 12-19-2014.pdf; SEPA Map info.pdf

This information was sent on the 19th and the response that I got was "everything looks good". Do I need to drop hardcopies off?

----- Forwarded message -----

From: Ryan Roberts <rtrengineeringllc@gmail.com>
Date: Fri, Dec 19, 2014 at 7:19 AM
Subject: Zellmer SEPA Application (SE-14-00010)
To: kaycee.hathaway@co.kittitas.wa.us

Hello Kaycee,

Attached is the Zellmer SEPA Application information requested in the December 16th letter. Please let me know if this is adequate and if I need to provide hard copies to your office.

The email address CC'd in the letter is incorrect, please change to RTREngineeringLLC@gmail.com.

Thanks, Ryan

Kaycee Hathaway

From: Ryan Roberts <rtrengineeringllc@gmail.com>
Sent: Monday, January 12, 2015 8:27 AM
To: Kaycee Hathaway; Michael Flory
Subject: Fwd: Zellmer SEPA Application (SE-14-00010)
Attachments: SEPA Site Plan Aerial.pdf; SEPA Site Plan.pdf; Zellmer SEPA Checklist 12-19-2014.pdf; SEPA Map info.pdf

This information was sent on the 19th and the response that I got was "everything looks good". Do I need to drop hardcopies off?

----- Forwarded message -----

From: Ryan Roberts <rtrengineeringllc@gmail.com>
Date: Fri, Dec 19, 2014 at 7:19 AM
Subject: Zellmer SEPA Application (SE-14-00010)
To: kaycee.hathaway@co.kittitas.wa.us

Hello Kaycee,

Attached is the Zellmer SEPA Application information requested in the December 16th letter. Please let me know if this is adequate and if I need to provide hard copies to your office.

The email address CC'd in the letter is incorrect, please change to RTREngineeringLLC@gmail.com.

Thanks, Ryan

Zellmer Bridge Site Map

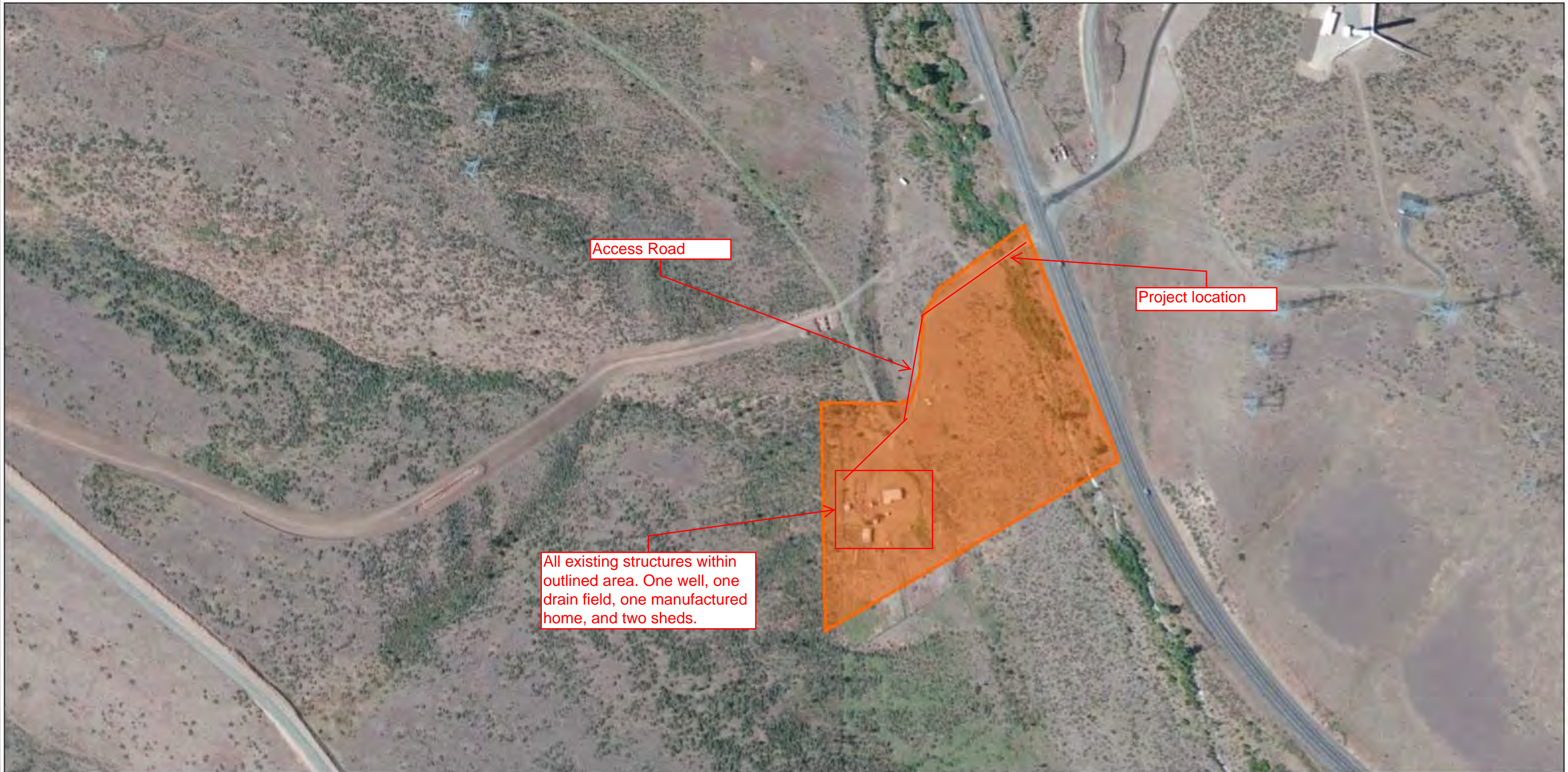

Date: 12/19/2014

1 inch = 376 feet
Relative Scale 1:4,514

Disclaimer:
Kittitas County makes every effort to produce and publish the most current and accurate information possible. No warranties, expressed or implied, are provided for the data, its use, or its interpretation. Kittitas County does not guarantee the accuracy of the material contained herein and is not responsible for any use, misuse or representations by others regarding this information or its derivatives.

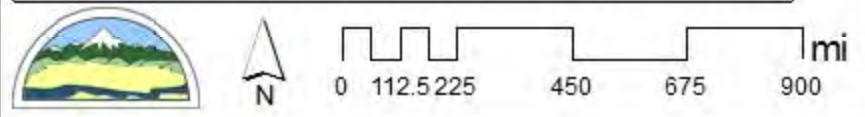

Zellmer Bridge Site Map

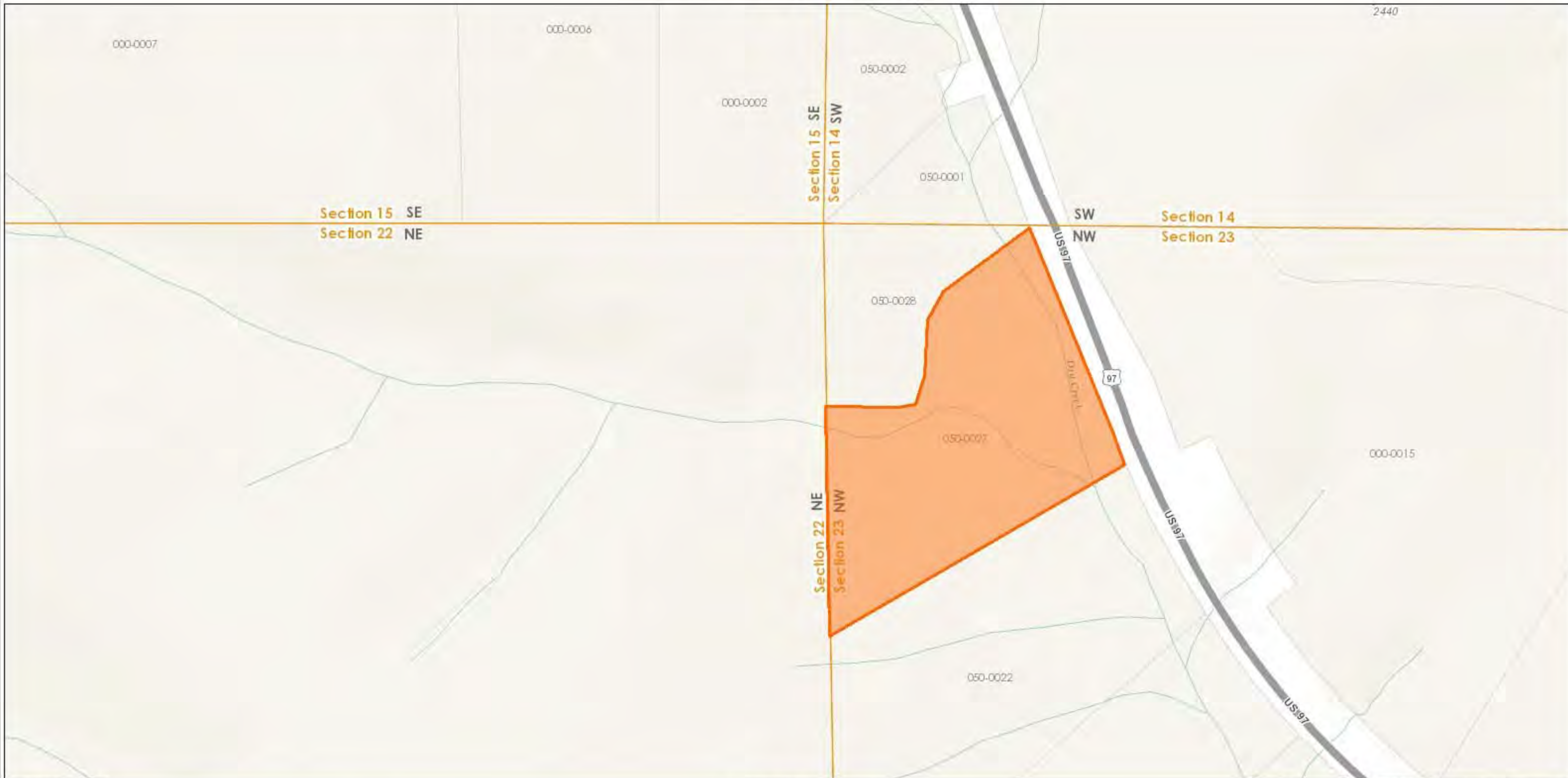

Date: 12/19/2014

1 inch = 376 feet
Relative Scale 1:4,514

Disclaimer:
Kittitas County makes every effort to produce and publish the most current and accurate information possible. No warranties, expressed or implied, are provided for the data, its use, or its interpretation. Kittitas County does not guarantee the accuracy of the material contained herein and is not responsible for any use, misuse or representations by others regarding this information or its derivatives.

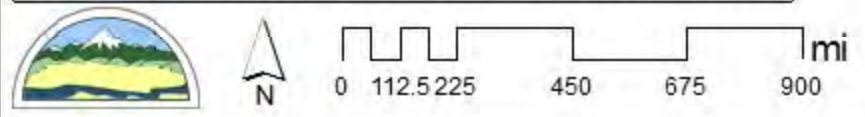

Kittitas County Property Map Information

Parcel Information	
Address:	16801 HWY 97 ELLENSBURG
Tax Parcel ID	307734
Map Number	19-17-23050-0027
Acres Recorded	10.94
Owner Name:	ZELLMER, DEAN R &
Name Cont:	MILLETT, SHARON D
Mailing Address:	2450 LYONS RD
City/State:	ELLENSBURG, WA
Zipcode:	98926-6673

District Information	
Commisioner District:	2
Voter Precinct:	Dry Creek
Hospital District:	HOSPITAL DISTRICT 1
School District:	Cle Elum-Roslyn School District
Irrigation District:	N/A
Weed District	WEED DISTRICT # 9
Fire District:	Fire District 1 (Rural Thorp)
Cemetery District:	N/A
Court District:	Lower District Court

Critical Areas Information	
Zone Name:	Agriculture 20
Land Use:	Rural Working
Contains > 30% Slope:	No
PHS Site Name:	ELLENSBURG MULE DEER WINTER RANGE
Roof Hazard:	HIGH_EXTREEME HAZARD RATING
Roof Class:	CLASS A
Seismic Category:	D1
Shore Line:	N/A
Weland Code:	N/A
DNR Water Type:	Type 4, Type 2
FIRM Zone:	ZONE C
FEMA Flood Map:	5300950407B
Coalmine Shaft:	N/A
Airport Zone:	N/A
Max Elevation:	2243
ISO:	0.031
PG:	70

SEPA ENVIRONMENTAL CHECKLIST

UPDATED 2014

Purpose of checklist:

Governmental agencies use this checklist to help determine whether the environmental impacts of your proposal are significant. This information is also helpful to determine if available avoidance, minimization or compensatory mitigation measures will address the probable significant impacts or if an environmental impact statement will be prepared to further analyze the proposal.

Instructions for applicants: [\[help\]](#)

This environmental checklist asks you to describe some basic information about your proposal. Please answer each question accurately and carefully, to the best of your knowledge. You may need to consult with an agency specialist or private consultant for some questions. You may use "not applicable" or "does not apply" only when you can explain why it does not apply and not when the answer is unknown. You may also attach or incorporate by reference additional studies reports. Complete and accurate answers to these questions often avoid delays with the SEPA process as well as later in the decision-making process.

The checklist questions apply to all parts of your proposal, even if you plan to do them over a period of time or on different parcels of land. Attach any additional information that will help describe your proposal or its environmental effects. The agency to which you submit this checklist may ask you to explain your answers or provide additional information reasonably related to determining if there may be significant adverse impact.

Instructions for Lead Agencies:

Please adjust the format of this template as needed. Additional information may be necessary to evaluate the existing environment, all interrelated aspects of the proposal and an analysis of adverse impacts. The checklist is considered the first but not necessarily the only source of information needed to make an adequate threshold determination. Once a threshold determination is made, the lead agency is responsible for the completeness and accuracy of the checklist and other supporting documents.

Use of checklist for nonproject proposals: [\[help\]](#)

For nonproject proposals (such as ordinances, regulations, plans and programs), complete the applicable parts of sections A and B plus the [SUPPLEMENTAL SHEET FOR NONPROJECT ACTIONS \(part D\)](#). Please completely answer all questions that apply and note that the words "project," "applicant," and "property or site" should be read as "proposal," "proponent," and "affected geographic area," respectively. The lead agency may exclude (for non-projects) questions in Part B - Environmental Elements –that do not contribute meaningfully to the analysis of the proposal.

A. background [\[help\]](#)

1. Name of proposed project, if applicable: [\[help\]](#)

Dry Creek Bridge Replacement – Trista Zellmer

2. Name of applicant: [\[help\]](#)

Trista Zellmer (Contact)

3. Address and phone number of applicant and contact person: [\[help\]](#)

2450 Lyons, Ellensburg WA 98926 509-929-5042

4. Date checklist prepared: [\[help\]](#)

11-12-2014 (11-19-2014 Update)

5. Agency requesting checklist: [\[help\]](#)

Kittitas County Community Development Services

6. Proposed timing or schedule (including phasing, if applicable): [\[help\]](#)

December 2014, No phasing, Approximately 5 day construction process

7. Do you have any plans for future additions, expansion, or further activity related to or connected with this proposal? If yes, explain. [\[help\]](#)

No

8. List any environmental information you know about that has been prepared, or will be prepared, directly related to this proposal. [\[help\]](#)

Permit application to WDFW for HPA. Not aware of any other environmental work

9. Do you know whether applications are pending for governmental approvals of other proposals directly affecting the property covered by your proposal? If yes, explain. [\[help\]](#)

Permit to WDFW will be submitted sumitaneously with KCCDS building permit and SEPA

10. List any government approvals or permits that will be needed for your proposal, if known. [\[help\]](#)

WDFW Hydrualic Project Approval

11. Give brief, complete description of your proposal, including the proposed uses and the size of the project and site. There are several questions later in this checklist that ask you to describe certain aspects of your proposal. You do not need to repeat those answers on this page. (Lead agencies may modify this form to include additional specific information on project description.) [\[help\]](#)

The proposed bridge is part of a driveway that serves one residential parcel. A bridge in the same location was burned in the Taylor Bridge Fire. Three culverts and fill were installed soon after the fire. WDFW approved the culverts and fill as a temporary access. This project will removed the culverts and fill, construct new abutments, place a railcar bridge on the abutments and construct approaches to each abutment.

12. Location of the proposal. Give sufficient information for a person to understand the precise location of your proposed project, including a street address, if any, and section, township, and range, if known. If a proposal would occur over a range of area, provide the range or boundaries of the site(s). Provide a legal description, site plan, vicinity map, and topographic map, if reasonably available. While you should submit any plans required by the agency, you are not required to duplicate maps or detailed plans submitted with any permit applications related to this checklist. [\[help\]](#)

THE PROPERTY ADDRESS IS 16801 HIGHWAY 97, ELLENSBURG WA. PARCEL #307734.

B. ENVIRONMENTAL ELEMENTS [\[help\]](#)

1. Earth

a. General description of the site [\[help\]](#)

The project location is on a residential parcel approximately 11 acres in size. The majority of the parcel serves as pasture for a few horses. There is one manufactured home with small sheds. There is one access road from Highway 97. See attached map.

(circle one): **Flat**, rolling, hilly, steep slopes, mountainous,
other _____

b. What is the steepest slope on the site (approximate percent slope)? [\[help\]](#)

Portions of the banks of the creek are vertical, approximately 2 feet high.

c. What general types of soils are found on the site (for example, clay, sand, gravel, peat, muck)? If you know the classification of agricultural soils, specify them and note any agricultural land of long-term commercial significance and whether the proposal results in removing any of these soils. [\[help\]](#)

The fill that will be removed is gravel/cobble material.

d. Are there surface indications or history of unstable soils in the immediate vicinity? If so, describe. [\[help\]](#)

No signs of instability other than slight erosion from normal stream migration.

e. Describe the purpose, type, total area, and approximate quantities and total affected area of any filling, excavation, and grading proposed. Indicate source of fill. [\[help\]](#)

The total footprint of the project will be less than a 0.1 of an acre. Total excavation including the fill currently between the streambanks, excavation for abutment construction and rip rap protection will be less than 150 CYD's. Approximately 100 CYDS of that material is fill that was placed for the temporary culvert crossing. All material excavated will remain on site and be used for construction of the approaches for the bridge. Rip rap for abutment protection will come from a pit within Kittitas County.

f. Could erosion occur as a result of clearing, construction, or use? If so, generally describe. [\[help\]](#)

Minor erosion could occur from general construction activities. Machinery will be working from the existing driveway as much as possible to minimize potential erosion.

g. About what percent of the site will be covered with impervious surfaces after project construction (for example, asphalt or buildings)? [\[help\]](#)

The driveway will remain gravel upon completion. The bridge deck will be constructed up wood decking with spaces between each one. No impervious surface areas will increase.

h. Proposed measures to reduce or control erosion, or other impacts to the earth, if any: [\[help\]](#)

The majority of work will be performed from the existing gravel road. Undisturbed soil will be avoided to the greatest extent possible. Work is proposed for a time period when Dry Creek has no flow.

2. Air

a. What types of emissions to the air would result from the proposal during construction, operation, and maintenance when the project is completed? If any, generally describe and give approximate quantities if known. [\[help\]](#)

Minor dust may occur from digging operations. Exhaust from construction equipment will occur for approximately 5 days.

b. Are there any off-site sources of emissions or odor that may affect your proposal? If so, generally describe. [\[help\]](#)

Loading of rip rap and transportation of construction supplies will produce exhaust from vehicles and construction equipment.

c. Proposed measures to reduce or control emissions or other impacts to air, if any: [\[help\]](#)
Modern equipment with emission control devices will be used for construction.

3. Water

a. Surface Water: [\[help\]](#)

1) Is there any surface water body on or in the immediate vicinity of the site (including year-round and seasonal streams, saltwater, lakes, ponds, wetlands)? If yes, describe type and provide names. If appropriate, state what stream or river it flows into. [\[help\]](#)
Dry Creek is an intermittent stream that typically doesn't flow once spring runoff is completed.

2) Will the project require any work over, in, or adjacent to (within 200 feet) the described waters? If yes, please describe and attach available plans. [\[help\]](#)
Work will occur adjacent, in and over the water body. Abutments will be constructed adjacent to the stream. Fill will be removed from within the streambed. A bridge will be placed over the stream.

3) Estimate the amount of fill and dredge material that would be placed in or removed from surface water or wetlands and indicate the area of the site that would be affected. Indicate the source of fill material. [\[help\]](#)
Approximately 100 CYDS will be removed from within the stream banks. Approximately 20 CYDS of material will be removed from the stream bank for rip rap placement. Approximately 30 CYDS of material will be removed outside of the stream banks for abutment construction.

Approximately 20 CYDS of rip rap will be imported from a local pit.

4) Will the proposal require surface water withdrawals or diversions? Give general description, purpose, and approximate quantities if known. [\[help\]](#)

No

5) Does the proposal lie within a 100-year floodplain? If so, note location on the site plan. [\[help\]](#)

No

6) Does the proposal involve any discharges of waste materials to surface waters? If so, describe the type of waste and anticipated volume of discharge. [\[help\]](#)

No

b. Ground Water:

1) Will groundwater be withdrawn from a well for drinking water or other purposes? If so, give a general description of the well, proposed uses and approximate quantities withdrawn from the well. Will water be discharged to groundwater? Give general description, purpose, and approximate quantities if known. [\[help\]](#)

No

2) Describe waste material that will be discharged into the ground from septic tanks or other sources, if any (for example: Domestic sewage; industrial, containing the following chemicals. . . ; agricultural; etc.). Describe the general size of the system, the

number of such systems, the number of houses to be served (if applicable), or the number of animals or humans the system(s) are expected to serve. [\[help\]](#)

N/A

c. Water runoff (including stormwater):

- 1) Describe the source of runoff (including storm water) and method of collection and disposal, if any (include quantities, if known). Where will this water flow? Will this water flow into other waters? If so, describe. [\[help\]](#)

The expected construction period is 5 days. If storms are forecast, work will be delayed. The project will be constructed during a time when no storms are expected. If a storm occurs, work will stop. Work will be performed from the existing driveway as much as possible.

- 2) Could waste materials enter ground or surface waters? If so, generally describe. [\[help\]](#)
- 3) Does the proposal alter or otherwise affect drainage patterns in the vicinity of the site? If so, describe.

The proposed bridge will provide for improved drainage and eliminate obstructions to flow within Dry Creek.

d. Proposed measures to reduce or control surface, ground, and runoff water, and drainage pattern impacts, if any:

Work will be performed during a time when no storms are forecast.

4. Plants [\[help\]](#)

a. Check the types of vegetation found on the site: [\[help\]](#)

- deciduous tree: alder, maple, aspen, other
- evergreen tree: fir, cedar, pine, other
- shrubs
- grass
- pasture
- crop or grain
- Orchards, vineyards or other permanent crops.
- wet soil plants: cattail, buttercup, bullrush, skunk cabbage, other
- water plants: water lily, eelgrass, milfoil, other
- other types of vegetation

b. What kind and amount of vegetation will be removed or altered? [\[help\]](#)

Some grasses may be damaged during excavation and general movement of construction equipment.

c. List threatened and endangered species known to be on or near the site. [\[help\]](#)

None known

d. Proposed landscaping, use of native plants, or other measures to preserve or enhance vegetation on the site, if any: [\[help\]](#)

No landscaping proposed.

e. List all noxious weeds and invasive species known to be on or near the site.

Thistle, knapweed

5. Animals

- a. List any birds and other animals which have been observed on or near the site or are known to be on or near the site. Examples include: [\[help\]](#)

birds: hawk, heron, eagle, songbirds, other:
mammals: deer, bear, elk, beaver, other:
fish: bass, salmon, trout, herring, shellfish, other _____

- b. List any threatened and endangered species known to be on or near the site. [\[help\]](#)

None known

- c. Is the site part of a migration route? If so, explain. [\[help\]](#)

No

- d. Proposed measures to preserve or enhance wildlife, if any: [\[help\]](#)

NONE

- e. List any invasive animal species known to be on or near the site.

None

6. Energy and natural resources

- a. What kinds of energy (electric, natural gas, oil, wood stove, solar) will be used to meet the completed project's energy needs? Describe whether it will be used for heating, manufacturing, etc. [\[help\]](#)

None

- b. Would your project affect the potential use of solar energy by adjacent properties? If so, generally describe. [\[help\]](#)

No

- c. What kinds of energy conservation features are included in the plans of this proposal? List other proposed measures to reduce or control energy impacts, if any: [\[help\]](#)

Nono

7. Environmental health

- a. Are there any environmental health hazards, including exposure to toxic chemicals, risk of fire and explosion, spill, or hazardous waste, that could occur as a result of this proposal? If so, describe. [\[help\]](#)

None

- 1) Describe any known or possible contamination at the site from present or past uses.

None known

- 2) Describe existing hazardous chemicals/conditions that might affect project development and design. This includes underground hazardous liquid and gas transmission pipelines located within the project area and in the vicinity.

None known

- 3) Describe any toxic or hazardous chemicals that might be stored, used, or produced during the project's development or construction, or at any time during the operating life of the project.

None known

- 4) Describe special emergency services that might be required.
None expected to be needed.
- 5) Proposed measures to reduce or control environmental health hazards, if any:
None

b. Noise

- 1) What types of noise exist in the area which may affect your project (for example: traffic, equipment, operation, other)? [\[help\]](#)
The project is located adjacent to Highway 97. Traffic noise could potentially affect communication at the work site.
- 2) What types and levels of noise would be created by or associated with the project on a short-term or a long-term basis (for example: traffic, construction, operation, other)? Indicate what hours noise would come from the site. [\[help\]](#)
Noise from construction equipment will occur during daylight hours.
- 3) Proposed measures to reduce or control noise impacts, if any: [\[help\]](#)
None proposed.

8. Land and shoreline use

- a. What is the current use of the site and adjacent properties? Will the proposal affect current land uses on nearby or adjacent properties? If so, describe. [\[help\]](#)
The site currently serves as a residential driveway. No change is expected.
- b. Has the project site been used as working farmlands or working forest lands? If so, describe. How much agricultural or forest land of long-term commercial significance will be converted to other uses as a result of the proposal, if any? If resource lands have not been designated, how many acres in farmland or forest land tax status will be converted to nonfarm or nonforest use? [\[help\]](#)
A portion of the parcel serves as pasture for less than 5 horses. No other ag use occurs.
 - 1) Will the proposal affect or be affected by surrounding working farm or forest land normal business operations, such as oversized equipment access, the application of pesticides, tilling, and harvesting? If so, how:
No
- c. Describe any structures on the site. [\[help\]](#)
Three culverts where the bridge will be placed.
- d. Will any structures be demolished? If so, what? [\[help\]](#)
No
- e. What is the current zoning classification of the site? [\[help\]](#)
Ag-20
- f. What is the current comprehensive plan designation of the site? [\[help\]](#)
Rural Working
- g. If applicable, what is the current shoreline master program designation of the site? [\[help\]](#)
N/A
- h. Has any part of the site been classified as a critical area by the city or county? If so, specify. [\[help\]](#)
High Hazard Roof, Seismic D1, Wildland urban interface IR1, BPA ROW
- i. Approximately how many people would reside or work in the completed project? [\[help\]](#)
Population will not be affected.
- j. Approximately how many people would the completed project displace? [\[help\]](#)
Population will not be affected.

k. Proposed measures to avoid or reduce displacement impacts, if any: [\[help\]](#)

Population will not be affected.

L. Proposed measures to ensure the proposal is compatible with existing and projected land uses and plans, if any: [\[help\]](#)

None

m. Proposed measures to ensure the proposal is compatible with nearby agricultural and forest lands of long-term commercial significance, if any:

None

9. Housing

a. Approximately how many units would be provided, if any? Indicate whether high, middle, or low-income housing. [\[help\]](#)

N/A

b. Approximately how many units, if any, would be eliminated? Indicate whether high, middle, or low-income housing. [\[help\]](#)

N/A

c. Proposed measures to reduce or control housing impacts, if any: [\[help\]](#)

N/A

10. Aesthetics

a. What is the tallest height of any proposed structure(s), not including antennas; what is the principal exterior building material(s) proposed? [\[help\]](#)

The bridge deck will be approximately 6 feet above the streambed

b. What views in the immediate vicinity would be altered or obstructed? [\[help\]](#)

Views from the road may be altered

c. Proposed measures to reduce or control aesthetic impacts, if any: [\[help\]](#)

Non3

11. Light and glare

a. What type of light or glare will the proposal produce? What time of day would it mainly occur? [\[help\]](#)

None

b. Could light or glare from the finished project be a safety hazard or interfere with views? [\[help\]](#)

No

c. What existing off-site sources of light or glare may affect your proposal? [\[help\]](#)

None

d. Proposed measures to reduce or control light and glare impacts, if any: [\[help\]](#)

None

12. Recreation

a. What designated and informal recreational opportunities are in the immediate vicinity? [\[help\]](#)

Hunting

b. Would the proposed project displace any existing recreational uses? If so, describe. [\[help\]](#)

No

c. Proposed measures to reduce or control impacts on recreation, including recreation opportunities to be provided by the project or applicant, if any: [\[help\]](#)

None

13. Historic and cultural preservation

- a. Are there any buildings, structures, or sites, located on or near the site that are over 45 years old listed in or eligible for listing in national, state, or local preservation registers located on or near the site? If so, specifically describe. [\[help\]](#)

None listed

- b. Are there any landmarks, features, or other evidence of Indian or historic use or occupation? This may include human burials or old cemeteries. Are there any material evidence, artifacts, or areas of cultural importance on or near the site? Please list any professional studies conducted at the site to identify such resources. [\[help\]](#)

None

- c. Describe the methods used to assess the potential impacts to cultural and historic resources on or near the project site. Examples include consultation with tribes and the department of archeology and historic preservation, archaeological surveys, historic maps, GIS data, etc. [\[help\]](#)

Landowner communications

- d. Proposed measures to avoid, minimize, or compensate for loss, changes to, and disturbance to resources. Please include plans for the above and any permits that may be required.

None

14. Transportation

- a. Identify public streets and highways serving the site or affected geographic area and describe proposed access to the existing street system. Show on site plans, if any. [\[help\]](#)

Highway 97

- b. Is the site or affected geographic area currently served by public transit? If so, generally describe. If not, what is the approximate distance to the nearest transit stop? [\[help\]](#)

No

- c. How many additional parking spaces would the completed project or non-project proposal have? How many would the project or proposal eliminate? [\[help\]](#)

None

- d. Will the proposal require any new or improvements to existing roads, streets, pedestrian, bicycle or state transportation facilities, not including driveways? If so, generally describe (indicate whether public or private). [\[help\]](#)

No

- e. Will the project or proposal use (or occur in the immediate vicinity of) water, rail, or air transportation? If so, generally describe. [\[help\]](#)

No

- f. How many vehicular trips per day would be generated by the completed project or proposal? If known, indicate when peak volumes would occur and what percentage of the volume would be trucks (such as commercial and nonpassenger vehicles). What data or transportation models were used to make these estimates? [\[help\]](#)

Same as pre projet.

- g. Will the proposal interfere with, affect or be affected by the movement of agricultural and forest products on roads or streets in the area? If so, generally describe.

No

- h. Proposed measures to reduce or control transportation impacts, if any: [\[help\]](#)

None

15. Public services

a. Would the project result in an increased need for public services (for example: fire protection, police protection, public transit, health care, schools, other)? If so, generally describe. [\[help\]](#)

No

b. Proposed measures to reduce or control direct impacts on public services, if any. [\[help\]](#)

None

16. Utilities

a. Circle utilities currently available at the site: [\[help\]](#)
electricity, natural gas, water, refuse service, telephone, sanitary sewer, septic system,
other _____

No utilities are available at the bridge site. Typical utilities serve the home serveral hundred feet away from the bridge.

b. Describe the utilities that are proposed for the project, the utility providing the service, and the general construction activities on the site or in the immediate vicinity which might be needed. [\[help\]](#)

None

C. Signature [\[HELP\]](#)

The above answers are true and complete to the best of my knowledge. I understand that the lead agency is relying on them to make its decision.

Signature: _____

Name of signee _____

Position and Agency/Organization _____

Date Submitted: _____

D. supplemental sheet for nonproject actions [\[help\]](#)

(IT IS NOT NECESSARY to use this sheet for project actions)

Because these questions are very general, it may be helpful to read them in conjunction with the list of the elements of the environment.

When answering these questions, be aware of the extent the proposal, or the types of activities likely to result from the proposal, would affect the item at a greater intensity or at a faster rate than if the proposal were not implemented. Respond briefly and in general terms.

1. How would the proposal be likely to increase discharge to water; emissions to air; production, storage, or release of toxic or hazardous substances; or production of noise?

Proposed measures to avoid or reduce such increases are:

2. How would the proposal be likely to affect plants, animals, fish, or marine life?

Proposed measures to protect or conserve plants, animals, fish, or marine life are:

3. How would the proposal be likely to deplete energy or natural resources?

Proposed measures to protect or conserve energy and natural resources are:

4. How would the proposal be likely to use or affect environmentally sensitive areas or areas designated (or eligible or under study) for governmental protection; such as parks, wilderness, wild and scenic rivers, threatened or endangered species habitat, historic or cultural sites, wetlands, floodplains, or prime farmlands?

Proposed measures to protect such resources or to avoid or reduce impacts are:

5. How would the proposal be likely to affect land and shoreline use, including whether it would allow or encourage land or shoreline uses incompatible with existing plans?

Proposed measures to avoid or reduce shoreline and land use impacts are:

6. How would the proposal be likely to increase demands on transportation or public services and utilities?

Proposed measures to reduce or respond to such demand(s) are:

7. Identify, if possible, whether the proposal may conflict with local, state, or federal laws or requirements for the protection of the environment.



KITTITAS COUNTY COMMUNITY DEVELOPMENT SERVICES

411 N. Ruby St., Suite 2, Ellensburg, WA 98926

CDS@CO.KITTITAS.WA.US

Office (509) 962-7506

Fax (509) 962-7682

"Building Partnerships – Building Communities"

January 8, 2015

*Dean Zellmer
16801 Hwy 97
Ellensburg, WA 98926*

*Ryan Roberts
2297 Wilson Creek Rd
Ellensburg, WA 98926*

RE: *Zellmer SEPA Application - (SE-14-00010)*

Dear *Applicant*,

An application for a SEPA Permit was received by Community Development Services on November 17, 2014. The requested SEPA is proposed to be located near Highway 97. Kittitas County did on December 16, 2014 request additional information. On December 19, 2014 the applicant submitted a revised SEPA Checklist, but did not submit a site plan as requested on December 16, 2014.

In order for the County to continue processing this application, additional information is still required. The following information is due to the County by **June 15, 2015**.

- *A scaled site plan of the parcel depicting all existing & proposed structures, wells, drain fields, and access points/ roads.*

When the County receives this information, staff will continue reviewing your application.

Kittitas County Code 15A.03.040 stipulates that upon the County's request for additional information, the application "...shall expire after 180 calendar days unless the requested supplemental information is submitted in complete form." If the requested additional information is not received within the time frame indicated above, the application will be considered "not complete" and will have to be re-filed with the department.

If you have any questions regarding this matter, please feel free to contact me at (509)962-7079 or by email at kaycee.hathaway@co.kittitas.wa.us

Sincerely,

Kaycee K Hathaway
Community Development / Planner I
411 N Ruby ST, Suite 2
Ellensburg, WA 98926
Phone: (509) 962- 7079
Fax: (509) 962-7682
Email: kaycee.hathaway@co.kittitas.wa.us

CC: rtengineeringllc@gmail.com



KITTITAS COUNTY COMMUNITY DEVELOPMENT SERVICES

411 N. Ruby St., Suite 2, Ellensburg, WA 98926

CDS@CO.KITTITAS.WA.US

Office (509) 962-7506

Fax (509) 962-7682

"Building Partnerships – Building Communities"

December 16, 2014

*Dean Zellmer
16801 Hwy 97
Ellensburg, WA 98926*

*Ryan Roberts
2297 Wilson Creek Rd
Ellensburg, WA 98926*

RE: *Zellmer SEPA Application - (SE-14-00010)*

Dear *Applicant*,

An application for a SEPA Permit was received by Community Development Services on November 17, 2014. The requested SEPA is proposed to be located near Highway 97. Your application has been determined incomplete as of December 16, 2014.

In order for the County to continue processing this application, additional information is required. The following information is due to the County by **June 15, 2015**.

- *A complete SEPA application, all sections of the SEPA application must be filled out including, but not limited to address and phone number of applicant and contact person, general description of the site, and parcel number.*
- *A scaled site plan of the parcel depicting all existing & proposed structures, wells, drain fields, and access points/ roads.*

When the County receives this information, staff will continue reviewing your application.

Kittitas County Code 15A.03.040 stipulates that upon the County's request for additional information, the application "...shall expire after 180 calendar days unless the requested supplemental information is submitted in complete form." If the requested additional information is not received within the time frame indicated above, the application will be considered "not complete" and will have to be re-filed with the department.

If you have any questions regarding this matter, please feel free to contact me at (509)962-7079 or by email at kaycee.hathaway@co.kittitas.wa.us

Sincerely,

Kaycee K Hathaway
Community Development / Planner I
411 N Ruby ST, Suite 2
Ellensburg, WA 98926
Phone: (509) 962- 7079
Fax: (509) 962-7682
Email: kaycee.hathaway@co.kittitas.wa.us

CC: rtengineeringllc@gmail.com

Kittitas County Property Map Information

Parcel Information	
Address:	16801 HWY 97 ELLENSBURG
Tax Parcel ID	307734
Map Number	19-17-23050-0027
Acres Recorded	10.94
Owner Name:	ZELLMER, DEAN R &
Name Cont:	MILLETT, SHARON D
Mailing Address:	2450 LYONS RD
City/State:	ELLENSBURG, WA
Zipcode:	98926-6673

District Information	
Commisioner District:	2
Voter Precinct:	Dry Creek
Hospital District:	HOSPITAL DISTRICT 1
School District:	Cle Elum-Roslyn School District
Irrigation District:	N/A
Weed District	WEED DISTRICT # 9
Fire District:	Fire District 1 (Rural Thorp)
Cemetery District:	N/A
Court District:	Lower District Court

Critical Areas Information	
Zone Name:	Agriculture 20
Land Use:	Rural Working
Contains > 30% Slope:	No
PHS Site Name:	ELLENSBURG MULE DEER WINTER RANGE
Roof Hazard:	HIGH_EXTREEME HAZARD RATING
Roof Class:	CLASS A
Seismic Category:	D1
Shore Line:	N/A
Weland Code:	N/A
DNR Water Type:	Type 4, Type 2
FIRM Zone:	ZONE C
FEMA Flood Map:	5300950407B
Coalmine Shaft:	N/A
Airport Zone:	N/A
Max Elevation:	2243
ISO:	0.031
PG:	70

Zellmer Bridge Site Map

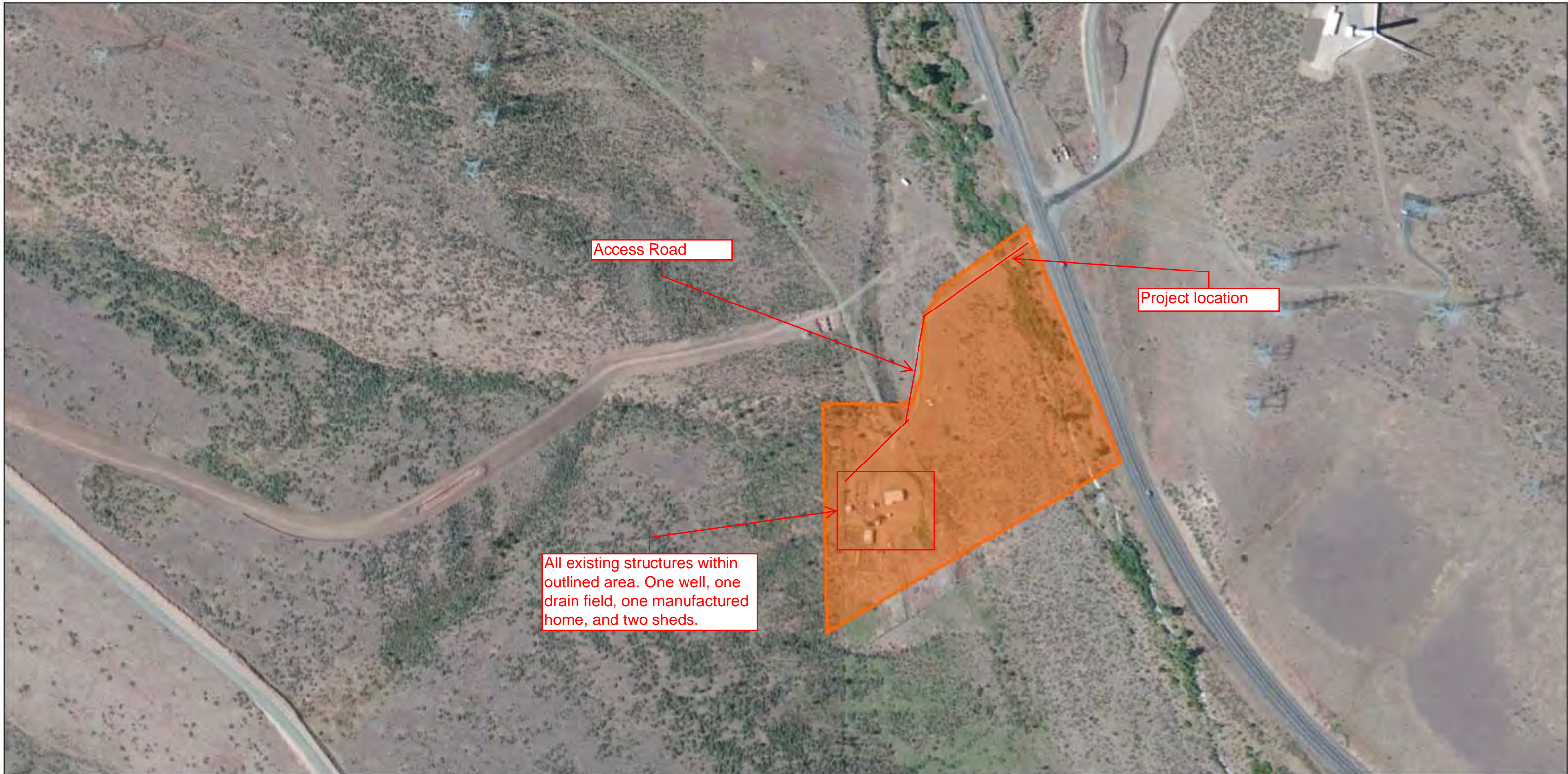

Date: 12/19/2014

1 inch = 376 feet
Relative Scale 1:4,514

Disclaimer:
Kittitas County makes every effort to produce and publish the most current and accurate information possible. No warranties, expressed or implied, are provided for the data, its use, or its interpretation. Kittitas County does not guarantee the accuracy of the material contained herein and is not responsible for any use, misuse or representations by others regarding this information or its derivatives.

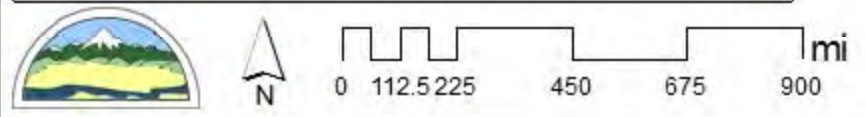

Zellmer Bridge Site Map

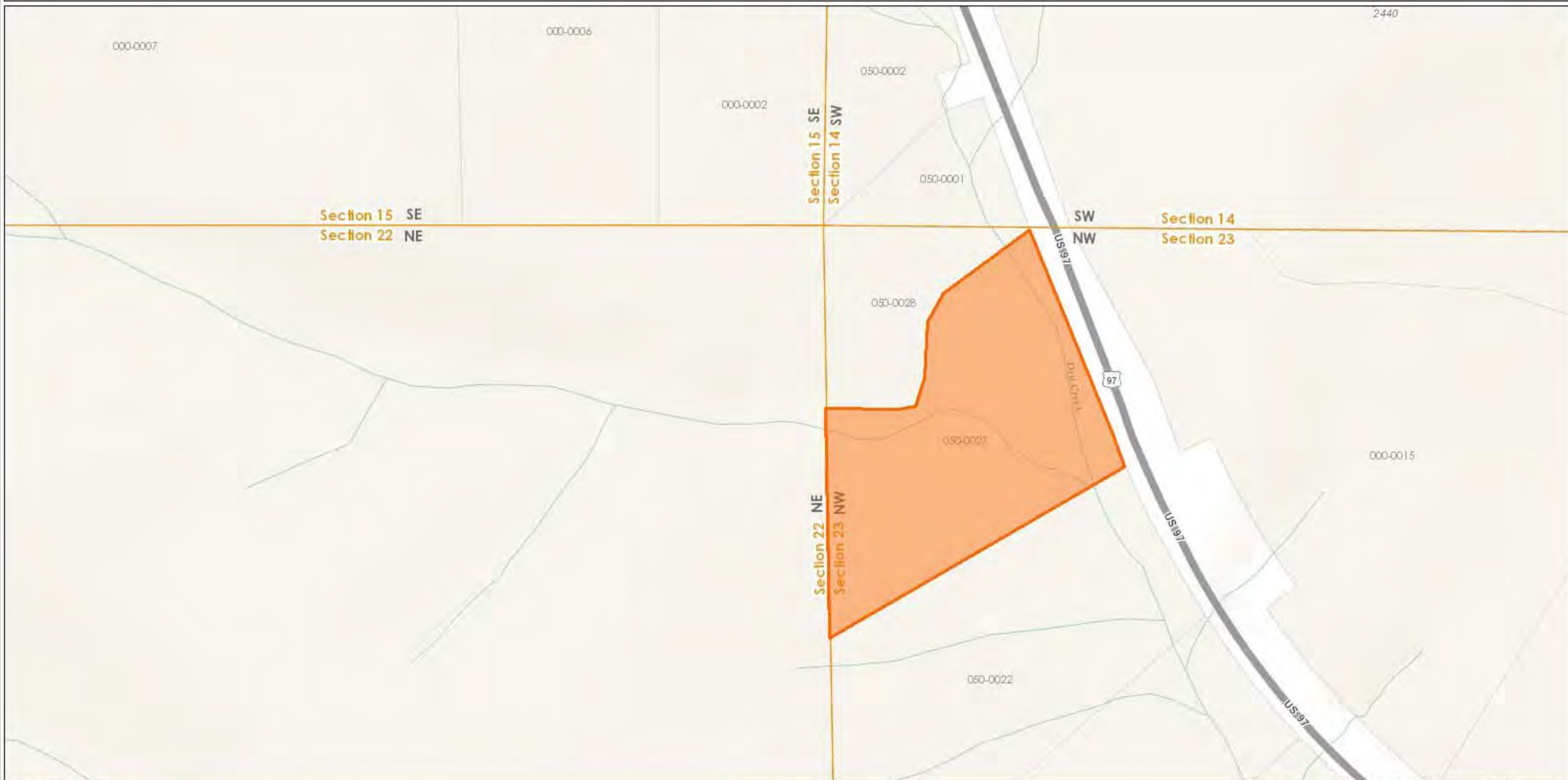

Date: 12/19/2014

1 inch = 376 feet
Relative Scale 1:4,514

Disclaimer:
Kittitas County makes every effort to produce and publish the most current and accurate information possible. No warranties, expressed or implied, are provided for the data, its use, or its interpretation. Kittitas County does not guarantee the accuracy of the material contained herein and is not responsible for any use, misuse or representations by others regarding this information or its derivatives.

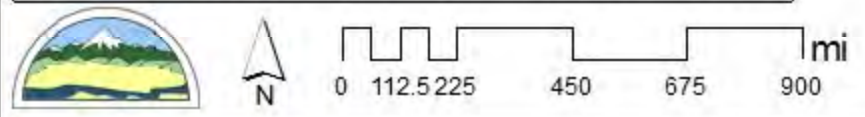

Kaycee Hathaway

From: Ryan Roberts <rtrengineeringllc@gmail.com>
Sent: Monday, January 12, 2015 8:27 AM
To: Kaycee Hathaway; Michael Flory
Subject: Fwd: Zellmer SEPA Application (SE-14-00010)
Attachments: SEPA Site Plan Aerial.pdf; SEPA Site Plan.pdf; Zellmer SEPA Checklist 12-19-2014.pdf; SEPA Map info.pdf

This information was sent on the 19th and the response that I got was "everything looks good". Do I need to drop hardcopies off?

----- Forwarded message -----

From: Ryan Roberts <rtrengineeringllc@gmail.com>
Date: Fri, Dec 19, 2014 at 7:19 AM
Subject: Zellmer SEPA Application (SE-14-00010)
To: kaycee.hathaway@co.kittitas.wa.us

Hello Kaycee,

Attached is the Zellmer SEPA Application information requested in the December 16th letter. Please let me know if this is adequate and if I need to provide hard copies to your office.

The email address CC'd in the letter is incorrect, please change to RTREngineeringLLC@gmail.com.

Thanks, Ryan

DEC 19 2014

KITITAS COUNTY
CDS**SEPA ENVIRONMENTAL CHECKLIST**
UPDATED 2014***Purpose of checklist:***

Governmental agencies use this checklist to help determine whether the environmental impacts of your proposal are significant. This information is also helpful to determine if available avoidance, minimization or compensatory mitigation measures will address the probable significant impacts or if an environmental impact statement will be prepared to further analyze the proposal.

Instructions for applicants: [\[help\]](#)

This environmental checklist asks you to describe some basic information about your proposal. Please answer each question accurately and carefully, to the best of your knowledge. You may need to consult with an agency specialist or private consultant for some questions. You may use "not applicable" or "does not apply" only when you can explain why it does not apply and not when the answer is unknown. You may also attach or incorporate by reference additional studies reports. Complete and accurate answers to these questions often avoid delays with the SEPA process as well as later in the decision-making process.

The checklist questions apply to all parts of your proposal, even if you plan to do them over a period of time or on different parcels of land. Attach any additional information that will help describe your proposal or its environmental effects. The agency to which you submit this checklist may ask you to explain your answers or provide additional information reasonably related to determining if there may be significant adverse impact.

Instructions for Lead Agencies:

Please adjust the format of this template as needed. Additional information may be necessary to evaluate the existing environment, all interrelated aspects of the proposal and an analysis of adverse impacts. The checklist is considered the first but not necessarily the only source of information needed to make an adequate threshold determination. Once a threshold determination is made, the lead agency is responsible for the completeness and accuracy of the checklist and other supporting documents.

Use of checklist for nonproject proposals: [\[help\]](#)

For nonproject proposals (such as ordinances, regulations, plans and programs), complete the applicable parts of sections A and B plus the SUPPLEMENTAL SHEET FOR NONPROJECT ACTIONS (part D). Please completely answer all questions that apply and note that the words "project," "applicant," and "property or site" should be read as "proposal," "proponent," and "affected geographic area," respectively. The lead agency may exclude (for non-projects) questions in Part B - Environmental Elements –that do not contribute meaningfully to the analysis of the proposal.

A. background [\[help\]](#)

1. Name of proposed project, if applicable: [\[help\]](#)

Dry Creek Bridge Replacement – Trista Zellmer

2. Name of applicant: [\[help\]](#)

Trista Zellmer (Contact)

3. Address and phone number of applicant and contact person: [\[help\]](#)

2450 Lyons, Ellensburg WA 98926 509-929-5042

4. Date checklist prepared: [\[help\]](#)

11-12-2014 (11-19-2014 Update)

5. Agency requesting checklist: [\[help\]](#)

Kittitas County Community Development Services

6. Proposed timing or schedule (including phasing, if applicable): [\[help\]](#)

December 2014, No phasing, Approximately 5 day construction process

7. Do you have any plans for future additions, expansion, or further activity related to or connected with this proposal? If yes, explain. [\[help\]](#)

No

8. List any environmental information you know about that has been prepared, or will be prepared, directly related to this proposal. [\[help\]](#)

Permit application to WDFW for HPA. Not aware of any other environmental work

9. Do you know whether applications are pending for governmental approvals of other proposals directly affecting the property covered by your proposal? If yes, explain. [\[help\]](#)

Permit to WDFW will be submitted simultaneously with KCCDS building permit and SEPA

10. List any government approvals or permits that will be needed for your proposal, if known.

[\[help\]](#)

WDFW Hydraulic Project Approval

11. Give brief, complete description of your proposal, including the proposed uses and the size of the project and site. There are several questions later in this checklist that ask you to describe certain aspects of your proposal. You do not need to repeat those answers on this page. (Lead agencies may modify this form to include additional specific information on project description.) [\[help\]](#)

The proposed bridge is part of a driveway that serves one residential parcel. A bridge in the same location was burned in the Taylor Bridge Fire. Three culverts and fill were installed soon after the fire. WDFW approved the culverts and fill as a temporary access. This project will removed the culverts and fill, construct new abutments, place a railcar bridge on the abutments and construct approaches to each abutment.

12. Location of the proposal. Give sufficient information for a person to understand the precise location of your proposed project, including a street address, if any, and section, township, and range, if known. If a proposal would occur over a range of area, provide the range or boundaries of the site(s). Provide a legal description, site plan, vicinity map, and topographic map, if reasonably available. While you should submit any plans required by the agency, you are not required to duplicate maps or detailed plans submitted with any permit applications related to this checklist. [\[help\]](#)

THE PROPERTY ADDRESS IS 16801 HIGHWAY 97, ELLENSBURG WA. PARCEL #307734.

B. ENVIRONMENTAL ELEMENTS [\[help\]](#)

1. Earth

a. General description of the site [\[help\]](#)

The project location is on a residential parcel approximately 11 acres in size. The majority of the parcel serves as pasture for a few horses. There is one manufactured home with small sheds. There is one access road from Highway 97. See attached map.

(circle one): Flat, rolling, hilly, steep slopes, mountainous,
other _____

b. What is the steepest slope on the site (approximate percent slope)? [\[help\]](#)

Portions of the banks of the creek are vertical, approximately 2 feet high.

c. What general types of soils are found on the site (for example, clay, sand, gravel, peat, muck)? If you know the classification of agricultural soils, specify them and note any agricultural land of long-term commercial significance and whether the proposal results in removing any of these soils. [\[help\]](#)

The fill that will be removed is gravel/cobble material.

d. Are there surface indications or history of unstable soils in the immediate vicinity? If so, describe. [\[help\]](#)

No signs of instability other than slight erosion from normal stream migration.

e. Describe the purpose, type, total area, and approximate quantities and total affected area of any filling, excavation, and grading proposed. Indicate source of fill. [\[help\]](#)

The total footprint of the project will be less than a 0.1 of an acre. Total excavation including the fill currently between the streambanks, excavation for abutment construction and rip rap protection will be less than 150 CYD's. Approximately 100 CYDS of that material is fill that was placed for the temporary culvert crossing. All material excavated will remain on site and be used for construction of the approaches for the bridge. Rip rap for abutment protection will come from a pit within Kittitas County.

f. Could erosion occur as a result of clearing, construction, or use? If so, generally describe. [\[help\]](#)

Minor erosion could occur from general construction activities. Machinery will be working from the existing driveway as much as possible to minimize potential erosion.

g. About what percent of the site will be covered with impervious surfaces after project construction (for example, asphalt or buildings)? [\[help\]](#)

The driveway will remain gravel upon completion. The bridge deck will be constructed up wood decking with spaces between each one. No impervious surface areas will increase.

h. Proposed measures to reduce or control erosion, or other impacts to the earth, if any: [\[help\]](#)

The majority of work will be performed from the existing gravel road. Undisturbed soil will be avoided to the greatest extent possible. Work is proposed for a time period when Dry Creek has no flow.

2. Air

a. What types of emissions to the air would result from the proposal during construction, operation, and maintenance when the project is completed? If any, generally describe and give approximate quantities if known. [\[help\]](#)

Minor dust may occur from digging operations. Exhaust from construction equipment will occur for approximately 5 days.

b. Are there any off-site sources of emissions or odor that may affect your proposal? If so, generally describe. [\[help\]](#)

Loading of rip rap and transportation of construction supplies will produce exhaust from vehicles and construction equipment.

c. Proposed measures to reduce or control emissions or other impacts to air, if any: [\[help\]](#)
Modern equipment with emission control devices will be used for construction.

3. Water

a. Surface Water: [\[help\]](#)

- 1) Is there any surface water body on or in the immediate vicinity of the site (including year-round and seasonal streams, saltwater, lakes, ponds, wetlands)? If yes, describe type and provide names. If appropriate, state what stream or river it flows into. [\[help\]](#)
Dry Creek is an intermittent stream that typically doesn't flow once spring runoff is completed.
- 2) Will the project require any work over, in, or adjacent to (within 200 feet) the described waters? If yes, please describe and attach available plans. [\[help\]](#)
Work will occur adjacent, in and over the water body. Abutments will be constructed adjacent to the stream. Fill will be removed from within the streambed. A bridge will be placed over the stream.
- 3) Estimate the amount of fill and dredge material that would be placed in or removed from surface water or wetlands and indicate the area of the site that would be affected. Indicate the source of fill material. [\[help\]](#)
Approximately 100 CYDS will be removed from within the stream banks. Approximately 20 CYDS of material will be removed from the stream bank for rip rap placement. Approximately 30 CYDS of material will be removed outside of the stream banks for abutment construction.
Approximately 20 CYDS of rip rap will be imported from a local pit.
- 4) Will the proposal require surface water withdrawals or diversions? Give general description, purpose, and approximate quantities if known. [\[help\]](#)
No
- 5) Does the proposal lie within a 100-year floodplain? If so, note location on the site plan. [\[help\]](#)
No
- 6) Does the proposal involve any discharges of waste materials to surface waters? If so, describe the type of waste and anticipated volume of discharge. [\[help\]](#)
No

b. Ground Water:

- 1) Will groundwater be withdrawn from a well for drinking water or other purposes? If so, give a general description of the well, proposed uses and approximate quantities withdrawn from the well. Will water be discharged to groundwater? Give general description, purpose, and approximate quantities if known. [\[help\]](#)
No
- 2) Describe waste material that will be discharged into the ground from septic tanks or other sources, if any (for example: Domestic sewage; industrial, containing the following chemicals. . . ; agricultural; etc.). Describe the general size of the system, the

number of such systems, the number of houses to be served (if applicable), or the number of animals or humans the system(s) are expected to serve. [\[help\]](#)

N/A

c. Water runoff (including stormwater):

- 1) Describe the source of runoff (including storm water) and method of collection and disposal, if any (include quantities, if known). Where will this water flow? Will this water flow into other waters? If so, describe. [\[help\]](#)

The expected construction period is 5 days. If storms are forecast, work will be delayed. The project will be constructed during a time when no storms are expected. If a storm occurs, work will stop. Work will be performed from the existing driveway as much as possible.

- 2) Could waste materials enter ground or surface waters? If so, generally describe. [\[help\]](#)
The potential of waste material to enter surface waters is minimal.
- 3) Does the proposal alter or otherwise affect drainage patterns in the vicinity of the site? If so, describe.

The proposed bridge will provide for improved drainage and eliminate obstructions to flow within Dry Creek.

d. Proposed measures to reduce or control surface, ground, and runoff water, and drainage pattern impacts, if any:

Work will be performed during a time when no storms are forecast.

4. Plants [\[help\]](#)

a. Check the types of vegetation found on the site: [\[help\]](#)

- deciduous tree: alder, maple, aspen, other
- evergreen tree: fir, cedar, pine, other
- shrubs
- grass
- pasture
- crop or grain
- Orchards, vineyards or other permanent crops.
- wet soil plants: cattail, buttercup, bullrush, skunk cabbage, other
- water plants: water lily, eelgrass, milfoil, other
- other types of vegetation

b. What kind and amount of vegetation will be removed or altered? [\[help\]](#)

Some grasses may be damaged during excavation and general movement of construction equipment.

c. List threatened and endangered species known to be on or near the site. [\[help\]](#)

None known

d. Proposed landscaping, use of native plants, or other measures to preserve or enhance vegetation on the site, if any: [\[help\]](#)

No landscaping proposed.

e. List all noxious weeds and invasive species known to be on or near the site.

Thistle, knapweed

5. Animals

- a. List any birds and other animals which have been observed on or near the site or are known to be on or near the site. Examples include: [\[help\]](#)

birds: hawk, heron, eagle, songbirds, other:

mammals: deer, bear, elk, beaver, other:

fish: bass, salmon, trout, herring, shellfish, other _____

- b. List any threatened and endangered species known to be on or near the site. [\[help\]](#)

None known

- c. Is the site part of a migration route? If so, explain. [\[help\]](#)

No

- d. Proposed measures to preserve or enhance wildlife, if any: [\[help\]](#)

NONE

- e. List any invasive animal species known to be on or near the site.

None

6. Energy and natural resources

- a. What kinds of energy (electric, natural gas, oil, wood stove, solar) will be used to meet the completed project's energy needs? Describe whether it will be used for heating, manufacturing, etc. [\[help\]](#)

None

- b. Would your project affect the potential use of solar energy by adjacent properties? If so, generally describe. [\[help\]](#)

No

- c. What kinds of energy conservation features are included in the plans of this proposal? List other proposed measures to reduce or control energy impacts, if any: [\[help\]](#)

None

7. Environmental health

- a. Are there any environmental health hazards, including exposure to toxic chemicals, risk of fire and explosion, spill, or hazardous waste, that could occur as a result of this proposal? If so, describe. [\[help\]](#)

None

- 1) Describe any known or possible contamination at the site from present or past uses.

None known

- 2) Describe existing hazardous chemicals/conditions that might affect project development and design. This includes underground hazardous liquid and gas transmission pipelines located within the project area and in the vicinity.

None known

- 3) Describe any toxic or hazardous chemicals that might be stored, used, or produced during the project's development or construction, or at any time during the operating life of the project.

None known

- 4) Describe special emergency services that might be required.
None expected to be needed.
- 5) Proposed measures to reduce or control environmental health hazards, if any:
None

b. Noise

- 1) What types of noise exist in the area which may affect your project (for example: traffic, equipment, operation, other)? [\[help\]](#)
The project is located adjacent to Highway 97. Traffic noise could potentially affect communication at the work site.
- 2) What types and levels of noise would be created by or associated with the project on a short-term or a long-term basis (for example: traffic, construction, operation, other)? Indicate what hours noise would come from the site. [\[help\]](#)
Noise from construction equipment will occur during daylight hours.
- 3) Proposed measures to reduce or control noise impacts, if any: [\[help\]](#)
None proposed.

8. Land and shoreline use

- a. What is the current use of the site and adjacent properties? Will the proposal affect current land uses on nearby or adjacent properties? If so, describe. [\[help\]](#)
The site currently serves as a residential driveway. No change is expected.
- b. Has the project site been used as working farmlands or working forest lands? If so, describe. How much agricultural or forest land of long-term commercial significance will be converted to other uses as a result of the proposal, if any? If resource lands have not been designated, how many acres in farmland or forest land tax status will be converted to nonfarm or nonforest use? [\[help\]](#)
A portion of the parcel serves as pasture for less than 5 horses. No other ag use occurs.
 - 1) Will the proposal affect or be affected by surrounding working farm or forest land normal business operations, such as oversize equipment access, the application of pesticides, tilling, and harvesting? If so, how:
No
- c. Describe any structures on the site. [\[help\]](#)
Three culverts where the bridge will be placed.
- d. Will any structures be demolished? If so, what? [\[help\]](#)
No
- e. What is the current zoning classification of the site? [\[help\]](#)
Ag-20
- f. What is the current comprehensive plan designation of the site? [\[help\]](#)
Rural Working
- g. If applicable, what is the current shoreline master program designation of the site? [\[help\]](#)
N/A
- h. Has any part of the site been classified as a critical area by the city or county? If so, specify. [\[help\]](#)
High Hazard Roof, Seismic D1, Wildland urban interface IRI, BPA ROW
- i. Approximately how many people would reside or work in the completed project? [\[help\]](#)
Population will not be affected.
- j. Approximately how many people would the completed project displace? [\[help\]](#)
Population will not be affected.

k. Proposed measures to avoid or reduce displacement impacts, if any: [\[help\]](#)

Population will not be affected.

L. Proposed measures to ensure the proposal is compatible with existing and projected land uses and plans, if any: [\[help\]](#)

None

m. Proposed measures to ensure the proposal is compatible with nearby agricultural and forest lands of long-term commercial significance, if any:

None

9. Housing

a. Approximately how many units would be provided, if any? Indicate whether high, middle, or low-income housing. [\[help\]](#)

N/A

b. Approximately how many units, if any, would be eliminated? Indicate whether high, middle, or low-income housing. [\[help\]](#)

N/A

c. Proposed measures to reduce or control housing impacts, if any: [\[help\]](#)

N/A

10. Aesthetics

a. What is the tallest height of any proposed structure(s), not including antennas; what is the principal exterior building material(s) proposed? [\[help\]](#)

The bridge deck will be approximately 6 feet above the streambed

b. What views in the immediate vicinity would be altered or obstructed? [\[help\]](#)

Views from the road may be altered

c. Proposed measures to reduce or control aesthetic impacts, if any: [\[help\]](#)

Non3

11. Light and glare

a. What type of light or glare will the proposal produce? What time of day would it mainly occur? [\[help\]](#)

None

b. Could light or glare from the finished project be a safety hazard or interfere with views? [\[help\]](#)

No

c. What existing off-site sources of light or glare may affect your proposal? [\[help\]](#)

None

d. Proposed measures to reduce or control light and glare impacts, if any: [\[help\]](#)

None

12. Recreation

a. What designated and informal recreational opportunities are in the immediate vicinity? [\[help\]](#)

Hunting

b. Would the proposed project displace any existing recreational uses? If so, describe. [\[help\]](#)

No

c. Proposed measures to reduce or control impacts on recreation, including recreation opportunities to be provided by the project or applicant, if any: [\[help\]](#)

None

13. Historic and cultural preservation

- a. Are there any buildings, structures, or sites, located on or near the site that are over 45 years old listed in or eligible for listing in national, state, or local preservation registers located on or near the site? If so, specifically describe. [\[help\]](#)

None listed

- b. Are there any landmarks, features, or other evidence of Indian or historic use or occupation? This may include human burials or old cemeteries. Are there any material evidence, artifacts, or areas of cultural importance on or near the site? Please list any professional studies conducted at the site to identify such resources. [\[help\]](#)

None

- c. Describe the methods used to assess the potential impacts to cultural and historic resources on or near the project site. Examples include consultation with tribes and the department of archeology and historic preservation, archaeological surveys, historic maps, GIS data, etc. [\[help\]](#)

Landowner communications

- d. Proposed measures to avoid, minimize, or compensate for loss, changes to, and disturbance to resources. Please include plans for the above and any permits that may be required.

None

14. Transportation

- a. Identify public streets and highways serving the site or affected geographic area and describe proposed access to the existing street system. Show on site plans, if any. [\[help\]](#)

Highway 97

- b. Is the site or affected geographic area currently served by public transit? If so, generally describe. If not, what is the approximate distance to the nearest transit stop? [\[help\]](#)

No

- c. How many additional parking spaces would the completed project or non-project proposal have? How many would the project or proposal eliminate? [\[help\]](#)

None

- d. Will the proposal require any new or improvements to existing roads, streets, pedestrian, bicycle or state transportation facilities, not including driveways? If so, generally describe (indicate whether public or private). [\[help\]](#)

No

- e. Will the project or proposal use (or occur in the immediate vicinity of) water, rail, or air transportation? If so, generally describe. [\[help\]](#)

No

- f. How many vehicular trips per day would be generated by the completed project or proposal? If known, indicate when peak volumes would occur and what percentage of the volume would be trucks (such as commercial and nonpassenger vehicles). What data or transportation models were used to make these estimates? [\[help\]](#)

Same as pre projet.

- g. Will the proposal interfere with, affect or be affected by the movement of agricultural and forest products on roads or streets in the area? If so, generally describe.

No

- h. Proposed measures to reduce or control transportation impacts, if any: [\[help\]](#)

None

15. Public services

a. Would the project result in an increased need for public services (for example: fire protection, police protection, public transit, health care, schools, other)? If so, generally describe. [\[help\]](#)

No

b. Proposed measures to reduce or control direct impacts on public services, if any. [\[help\]](#)

None

16. Utilities

a. Circle utilities currently available at the site: [\[help\]](#)
electricity, natural gas, water, refuse service, telephone, sanitary sewer, septic system, other _____

No utilities are available at the bridge site. Typical utilities serve the home several hundred feet away from the bridge.

b. Describe the utilities that are proposed for the project, the utility providing the service, and the general construction activities on the site or in the immediate vicinity which might be needed. [\[help\]](#)

None

C. Signature [\[HELP\]](#)

The above answers are true and complete to the best of my knowledge. I understand that the lead agency is relying on them to make its decision.

Signature: _____

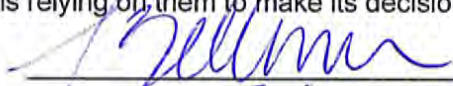

Name of signer _____

Trista Zellmer

Position and Agency/Organization _____

Date Submitted: _____

12/19/14

D. supplemental sheet for nonproject actions [\[help\]](#)

(IT IS NOT NECESSARY to use this sheet for project actions)

Because these questions are very general, it may be helpful to read them in conjunction with the list of the elements of the environment.

When answering these questions, be aware of the extent the proposal, or the types of activities likely to result from the proposal, would affect the item at a greater intensity or at a faster rate than if the proposal were not implemented. Respond briefly and in general terms.

1. How would the proposal be likely to increase discharge to water; emissions to air; production, storage, or release of toxic or hazardous substances; or production of noise?